

5 PORCH COLUMN DETAIL
A4.1 1" = 1'

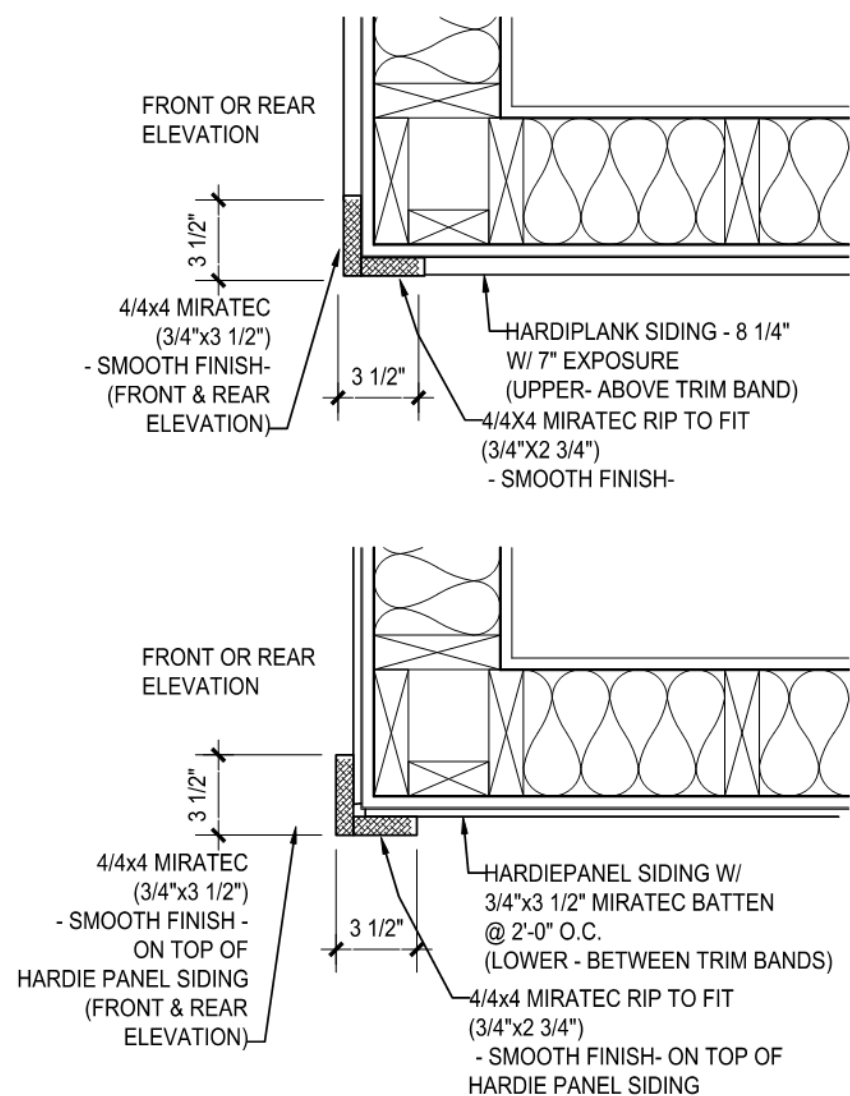

6 CORNER TRIM DETAIL
A3.1 1 1/2" = 1'

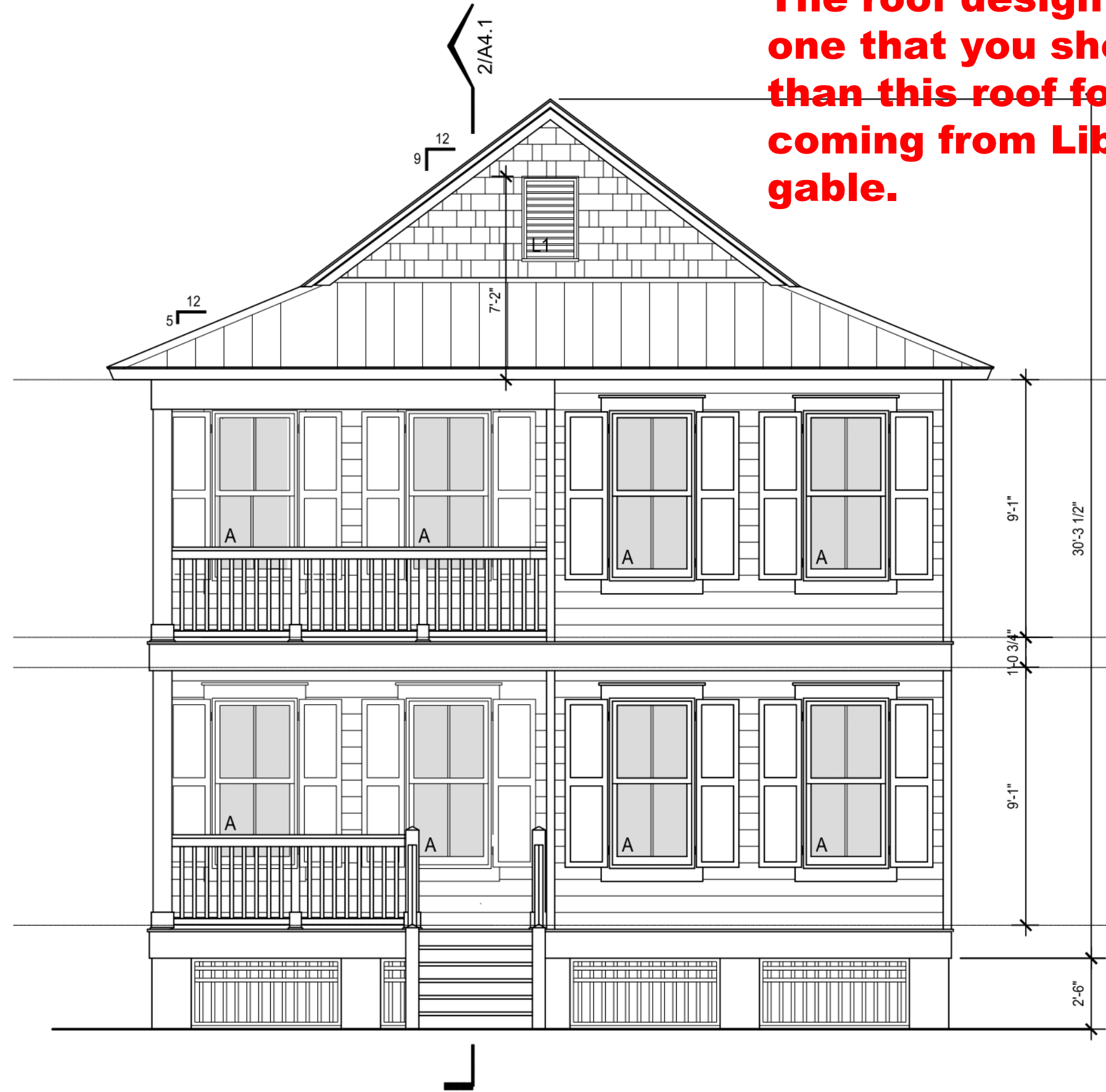

1 FRONT ELEVATION
A3.1 1/4" = 1'



2 RIGHT SIDE ELEVATION
A3.1 1/4" = 1'



3 LEFT SIDE ELEVATION
A3.1 1/4" = 1'



4 REAR ELEVATION - FACING ALLEY
A3.1 1/4" = 1'

The roof design in the booklet is the one that you should review rather than this roof form. A new plan is coming from Liberty with a front gable.

Liberty
HOUSE PLANS

The Artfex Cottages Collection

LIMITED LICENSE

Customer may use this plan to construct **0 (zero)** buildings as depicted by this plan. This limited license is non-transferable and non-exclusive. Customer may modify this plan as desired. By modifying the plan, you release Liberty House Plans, LLC (the "Company") and Artfex DBD, LLC ("Designer") of all liability associated with the modified plan.

Customer and/or Customer's builder is responsible for complying with all local, state and national building codes, regulations, site conditions, and structural design. Customer should consult with the local building office and a licensed engineer or designer should review your plan before filing a building permit application and construction commences.

The selection of materials to complete the build is the responsibility of the Customer and/or Customer's builder, and over which Company and/or Designer have no control or responsibility. Company and/or Designer shall not be held liable for any errors, omissions, or deficiencies in any form by any party whatsoever.

Customer may provide copies of the plan to third parties as necessary to construct the building.

Customer acknowledges that all right, title and interest in any copyrights and/or derivatives, which include modifications, to this plan remain with Designer. Customer's payment of a fee for the use of this plan does not transfer any right, title, or interest in and to the plan by Company and/or Designer.

Unauthorized use or copying of the plan, or the design the plan depicts, outside of the scope of the Standard Non-Exclusive Customer Limited License Agreement is a violation of the copyright act and subject to penalties.

CONTACT INFORMATION

Liberty House Plans LLC
195 Plymouth Street, FLR 5, Suite 17
Brooklyn NY 11201
info@libertyhouseplans.com

PLAN #AFX-006
Canton Duplex

LICENSEE

City of Spokane
Attn: Dean Gunderson
808 W Spokane Falls Blvd
dgunderson@spokanecity.org
(509) 625-6082

LHP REFERENCE # O-1006-2

PROJECT LOCATION

CITY, COUNTY, AND STATE

NOT FOR CONSTRUCTION

PARCEL NUMBER(S) / ADDRESS

SHEET TITLE

EXTERIOR
ELEVATIONS

SHEET NUMBER

A3.1

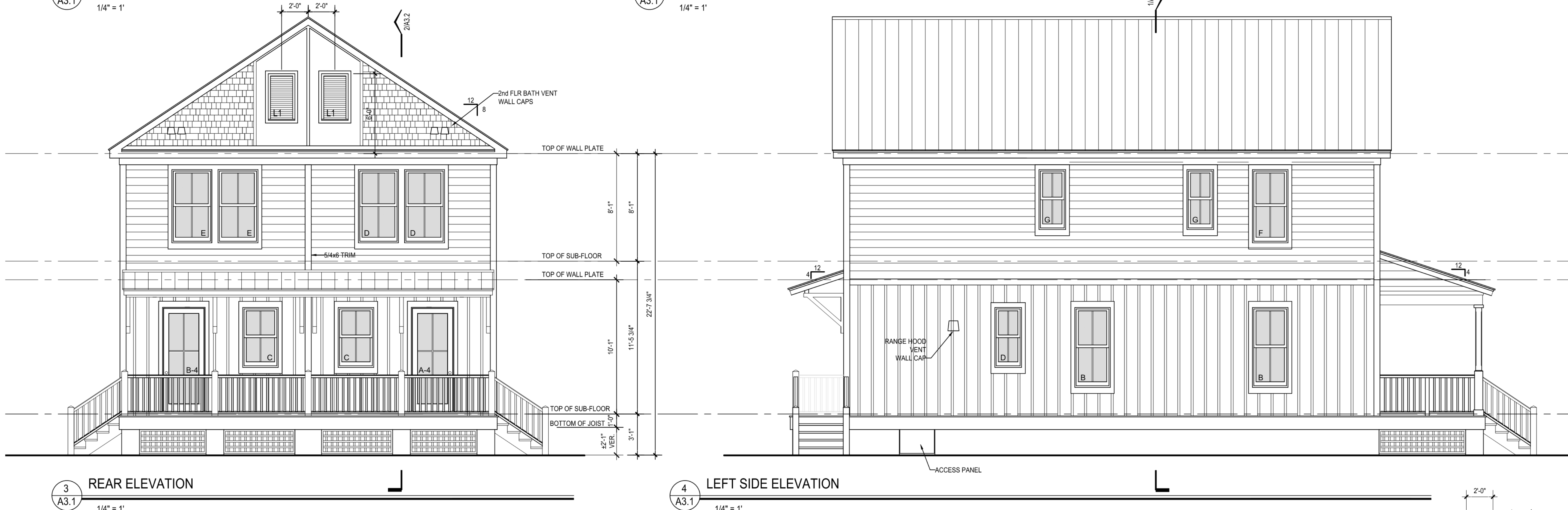
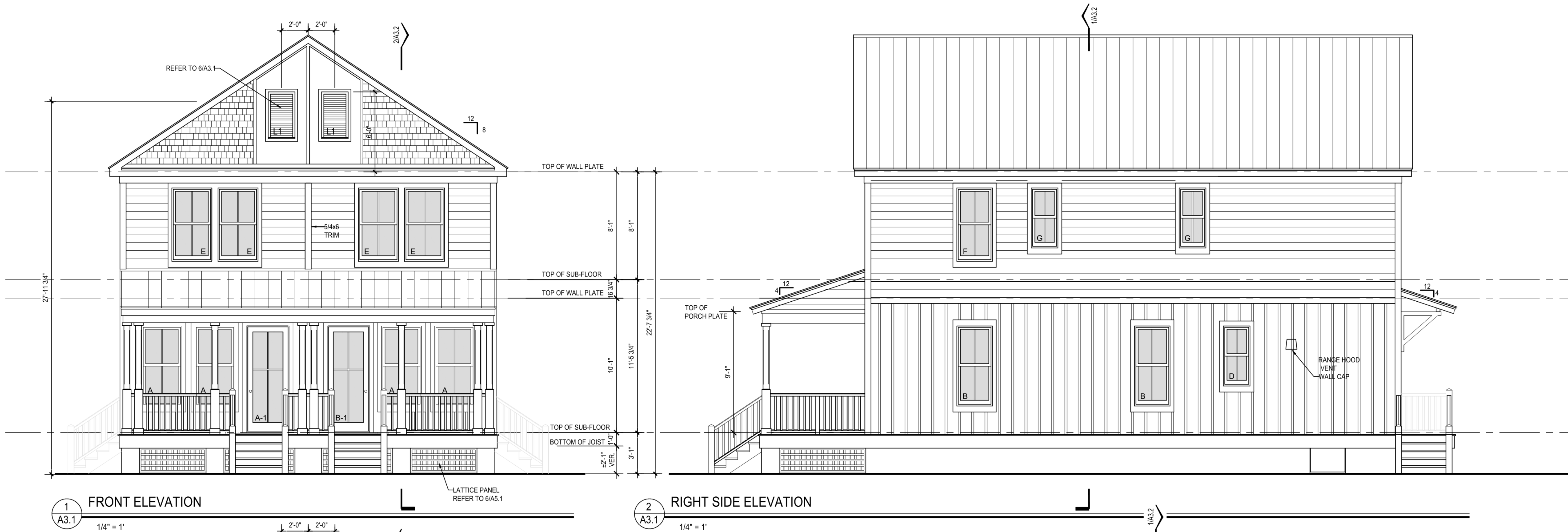

- WINDOW NOTES:**
1. WINDOWS TO BE PLY GEM - VINYL DOUBLE HUNG
 2. GLASS TO BE CLEAR.
 3. TO COME W/ EXTERIOR 3 1/2" FLAT TRIM & SILL NOSE
 4. COLOR TO BE WHITE

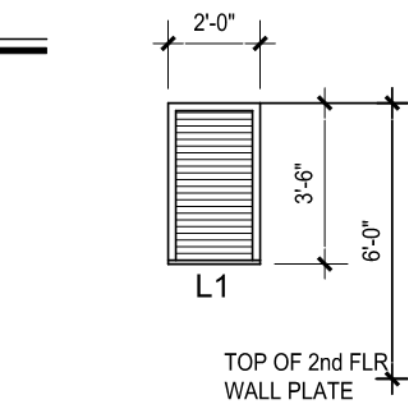
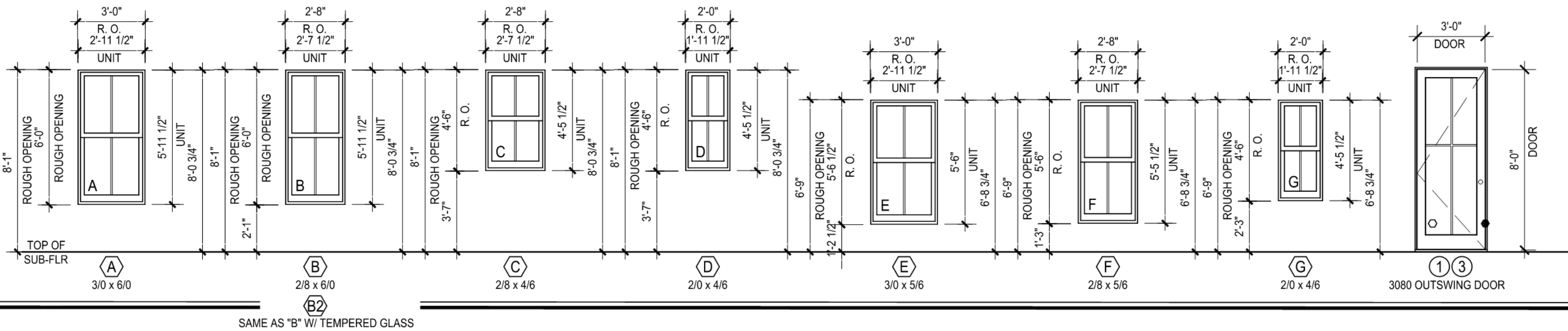

RECTANGLE VENTING
VERTICAL LOUVER FLV24X42
SMOOTH W/ INSECT SCREEN
BY FYPON LTD.
WWW.FYPON.COM

6
A3.1
LOUVER
1/4" = 1'

LIMITED LICENSE

Customer may use this plan to construct **0 (zero)** buildings as depicted by this plan. This limited license is non-transferable and non-exclusive. Customer may modify this plan as desired. By modifying the plan, you release Liberty House Plans, LLC (the "Company") and Artfex DBD, LLC ("Designer") of all liability associated with the modified plan.

Customer and/or Customer's builder is responsible for complying with all local, state and national building codes, regulations, site conditions, and structural design. Customer should consult with the local building office and a licensed engineer or designer should review your plan before filing a building permit application and construction commences.

The selection of materials to complete the build is the responsibility of the Customer and/or Customer's builder, and over which Company and/or Designer have no control or responsibility. Company and/or Designer shall not be held liable for any errors, omissions, or deficiencies in any form by any party whatsoever.

Customer may provide copies of the plan to third parties as necessary to construct the building.

Customer acknowledges that all right, title and interest into any copyrights and/or derivatives, which include modifications, to this plan remain with Designer. Customer's payment of a fee for the use of this plan does not transfer any right, title, or interest in and to the plan by Company and/or Designer.

Unauthorized use or copying of the plan, or the design the plan depicts, outside of the scope of the Standard Non-Exclusive Customer Limited License Agreement is a violation of the copyright act and subject to penalties.

CONTACT INFORMATION

Liberty House Plans LLC
195 Plymouth Street, FLR 5, Suite 17
Brooklyn NY 11201
info@libertyhouseplans.com

PLAN #AFX-002
Madison Duplex

LICENSEE

City of Spokane
Attn: Dean Gunderson
808 W Spokane Falls Blvd
dgunderson@spokanecity.org
(509) 625-6082

LHP REFERENCE # O-1006-2

PROJECT LOCATION

CITY, COUNTY, AND STATE

NOT FOR CONSTRUCTION

PARCEL NUMBER(S) / ADDRESS

SHEET TITLE

**EXTERIOR
ELEVATIONS
ANS EXT. DOOR
& WINDOW
ELEVATIONS**
SHEET NUMBER

A3.1

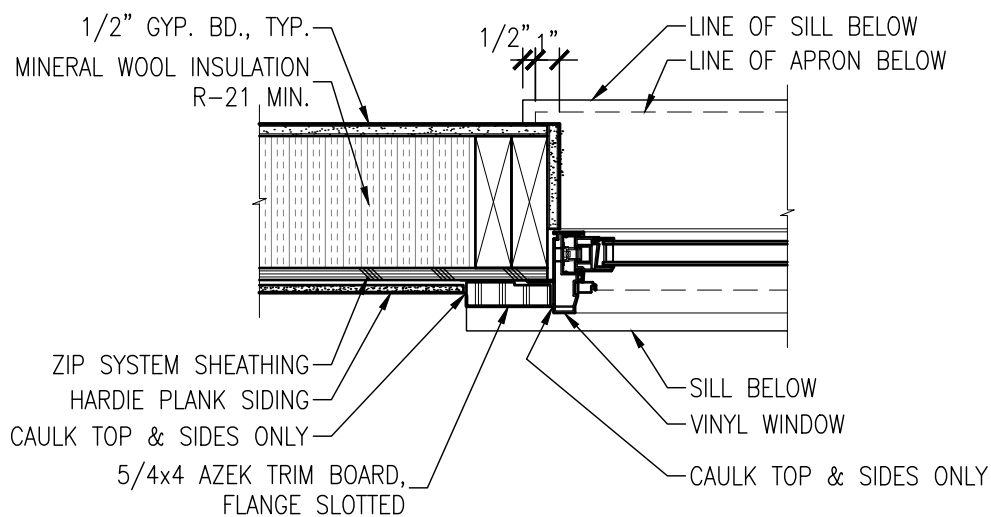

WINDOW JAMB

1-1/2"=1'-0"

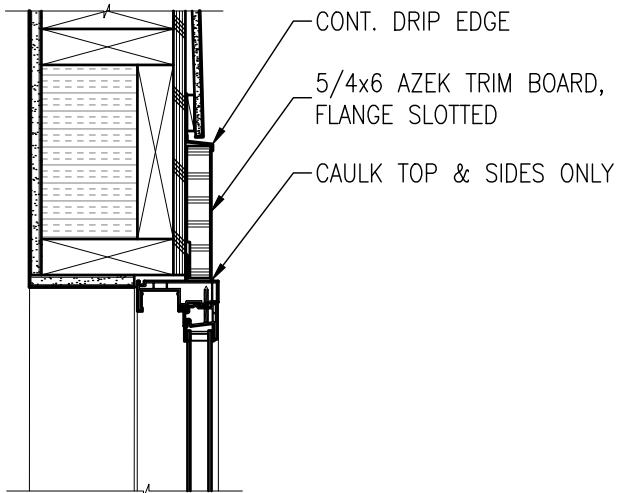

WINDOW HEAD

1-1/2"=1'-0"

FOR ADDITIONAL DIM. & NOTES,
SEE DETAILS #5 & #7.

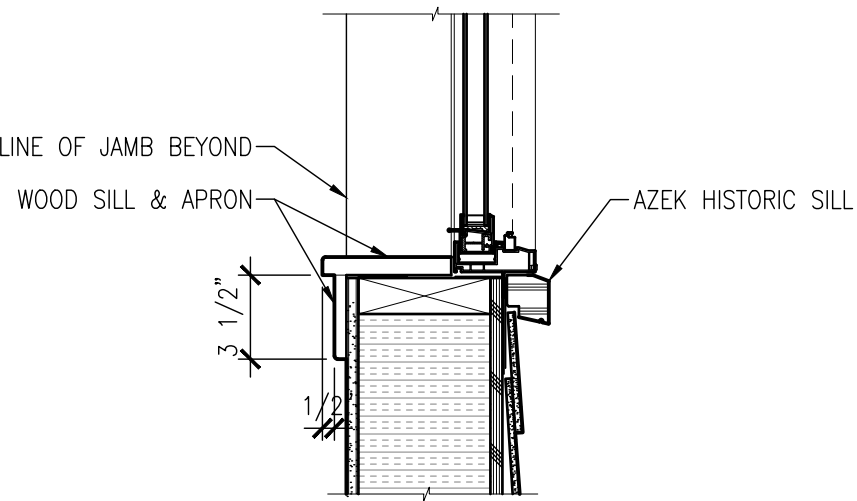

WINDOW SILL

1-1/2"=1'-0"

FOR ADDITIONAL DIM. & NOTES,
SEE DETAIL #7.

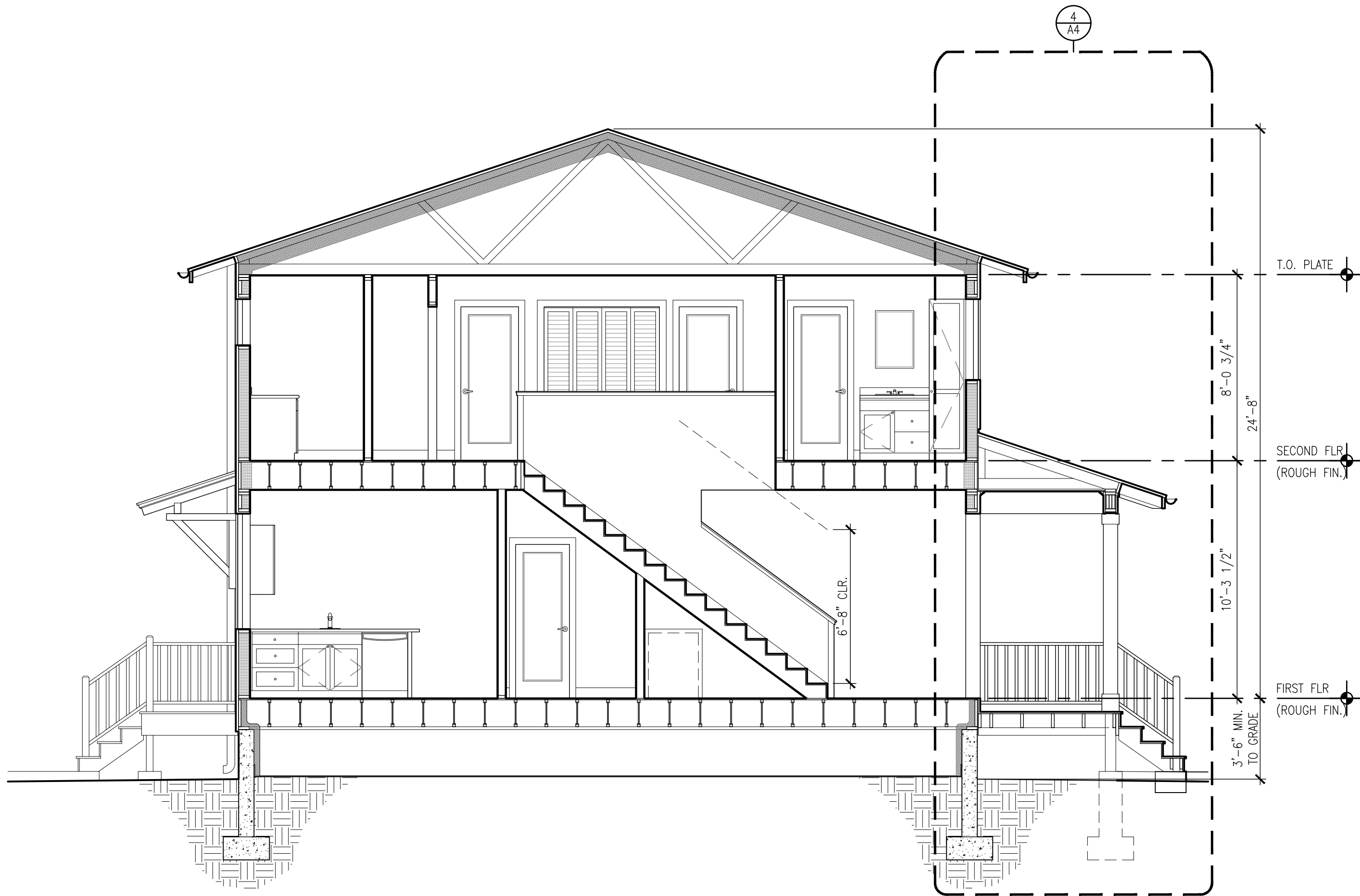

BUILDING SECTION

1/4"=1'-0"

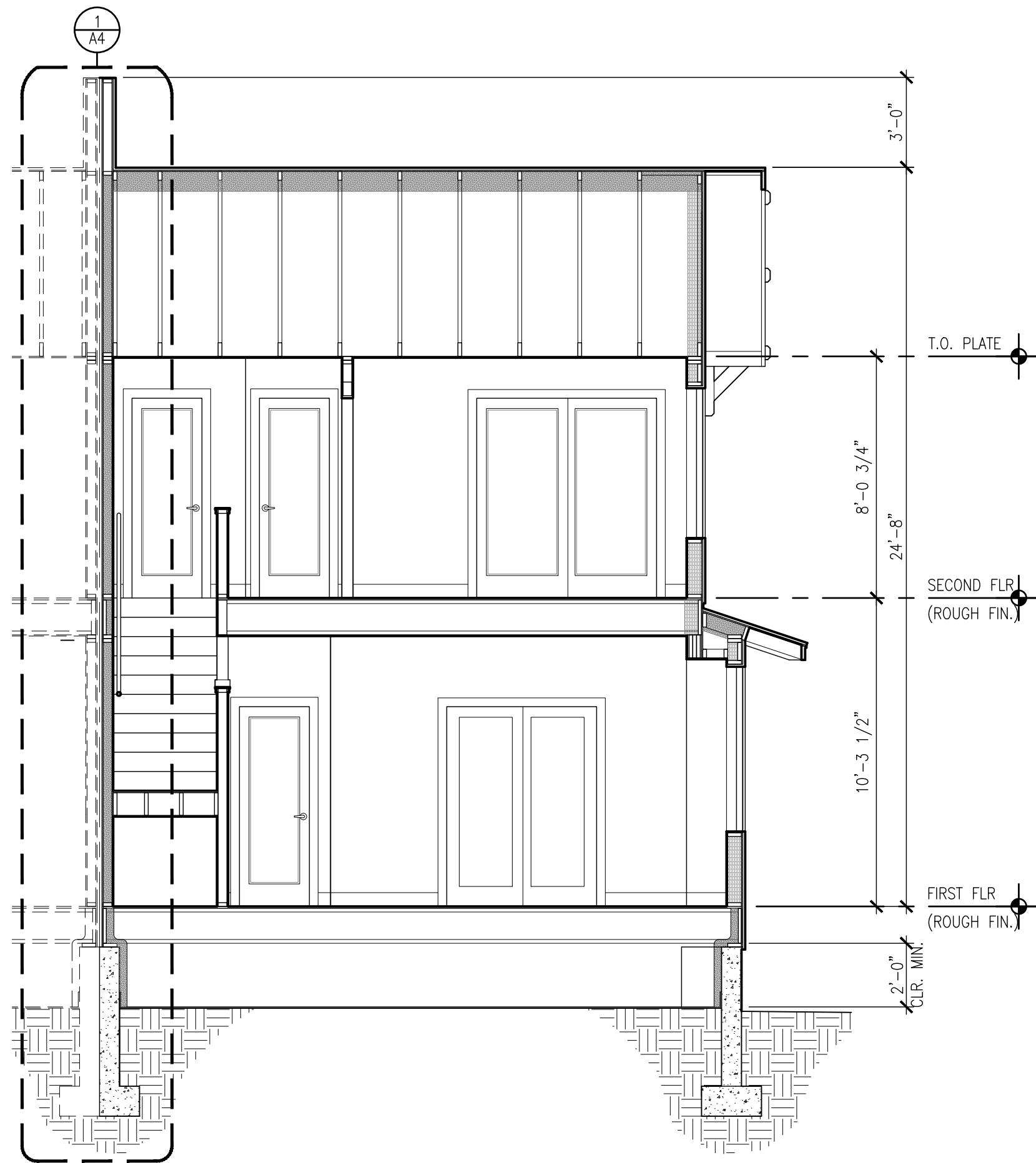

BUILDING SECTION

1/4"=1'-0"

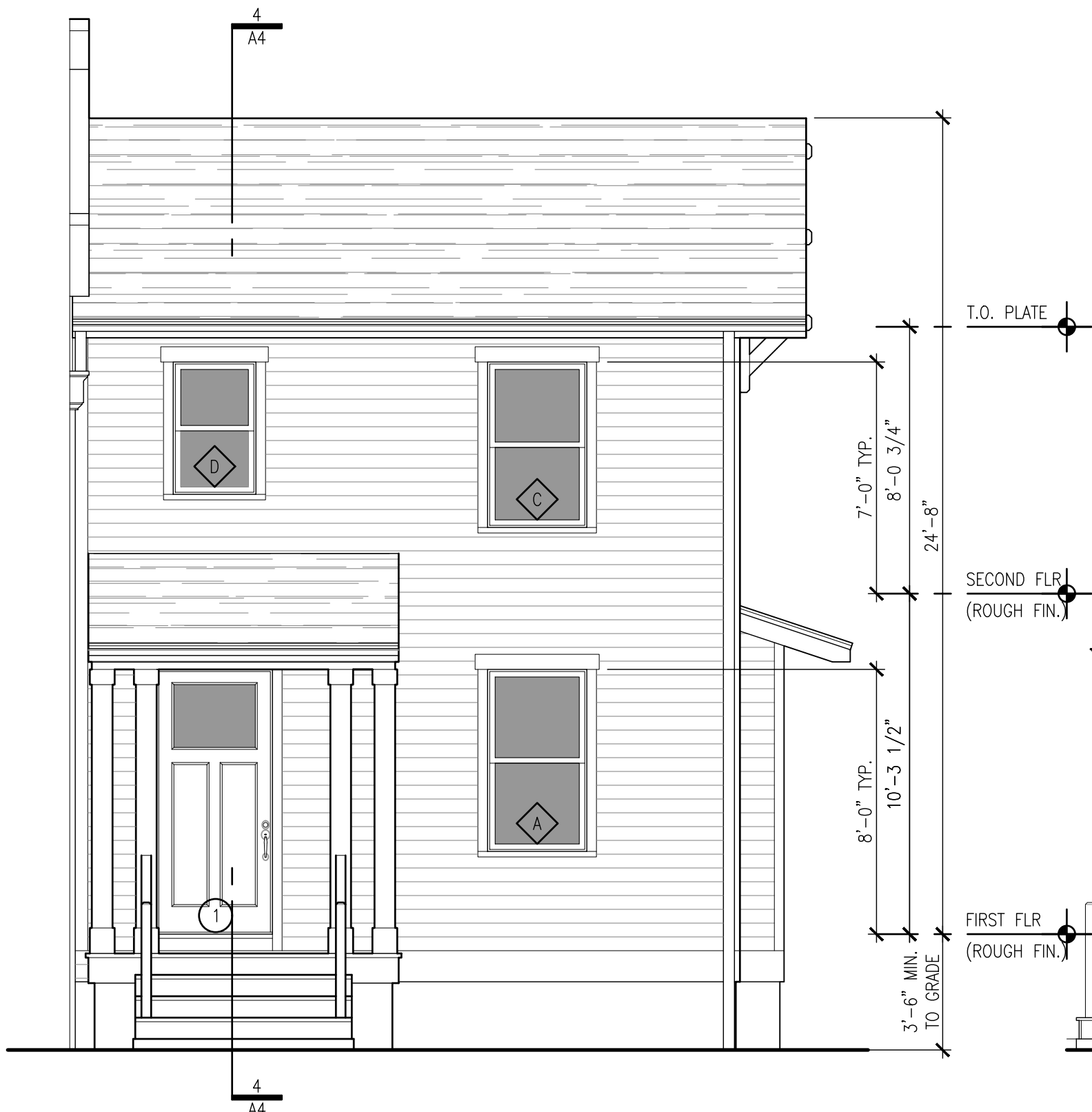

FRONT ELEVATION

1/4"=1'-0"

SIDING SPECIFICATION:
HARDIPLANK LAP SIDING SMOOTH W/ 5" EXPOSURE

3

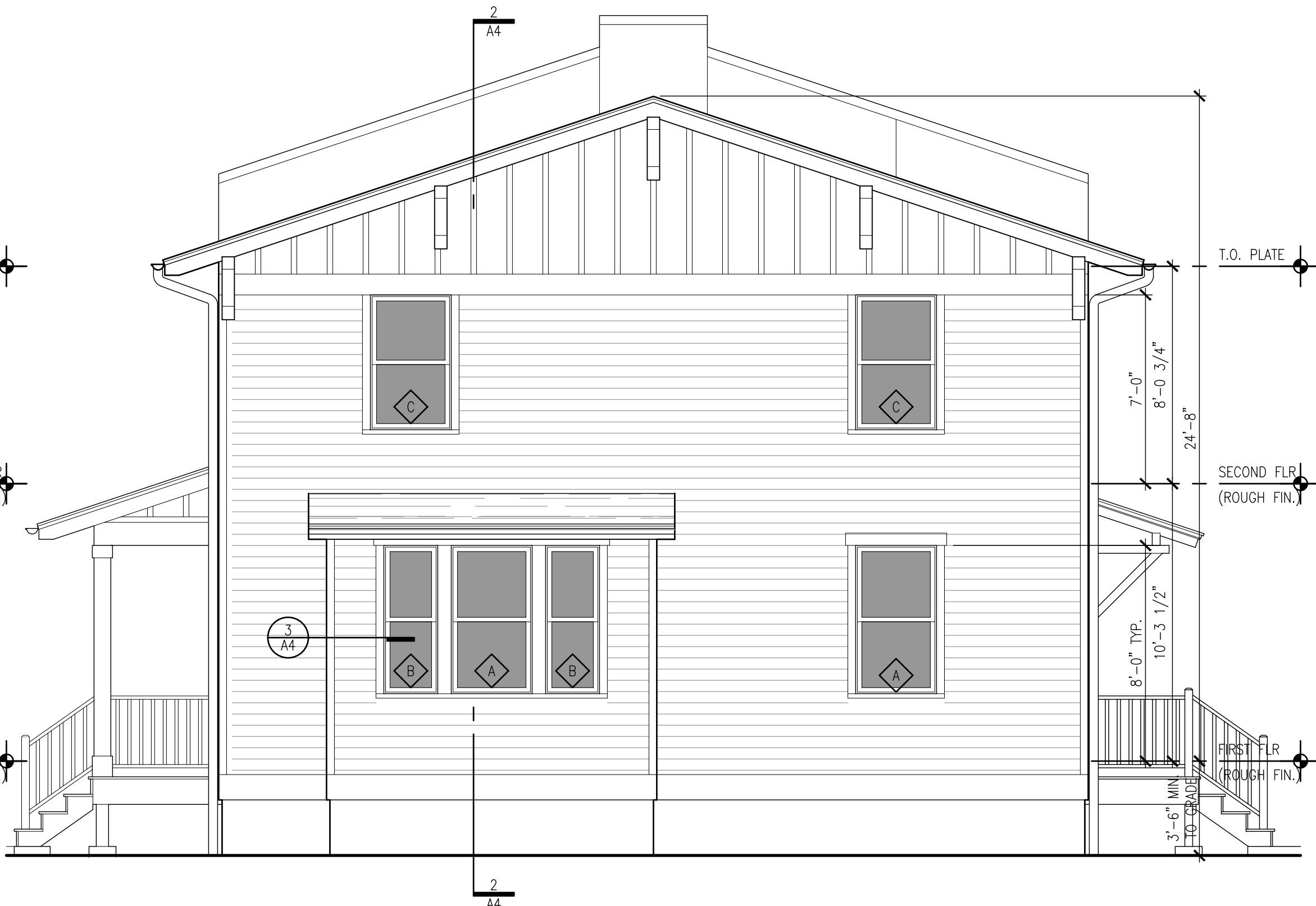

SIDE ELEVATION

1/4"=1'-0"

NOTES:
SEE ELEVATION #3 FOR ADDITIONAL
DIMENSIONS & NOTES.

2

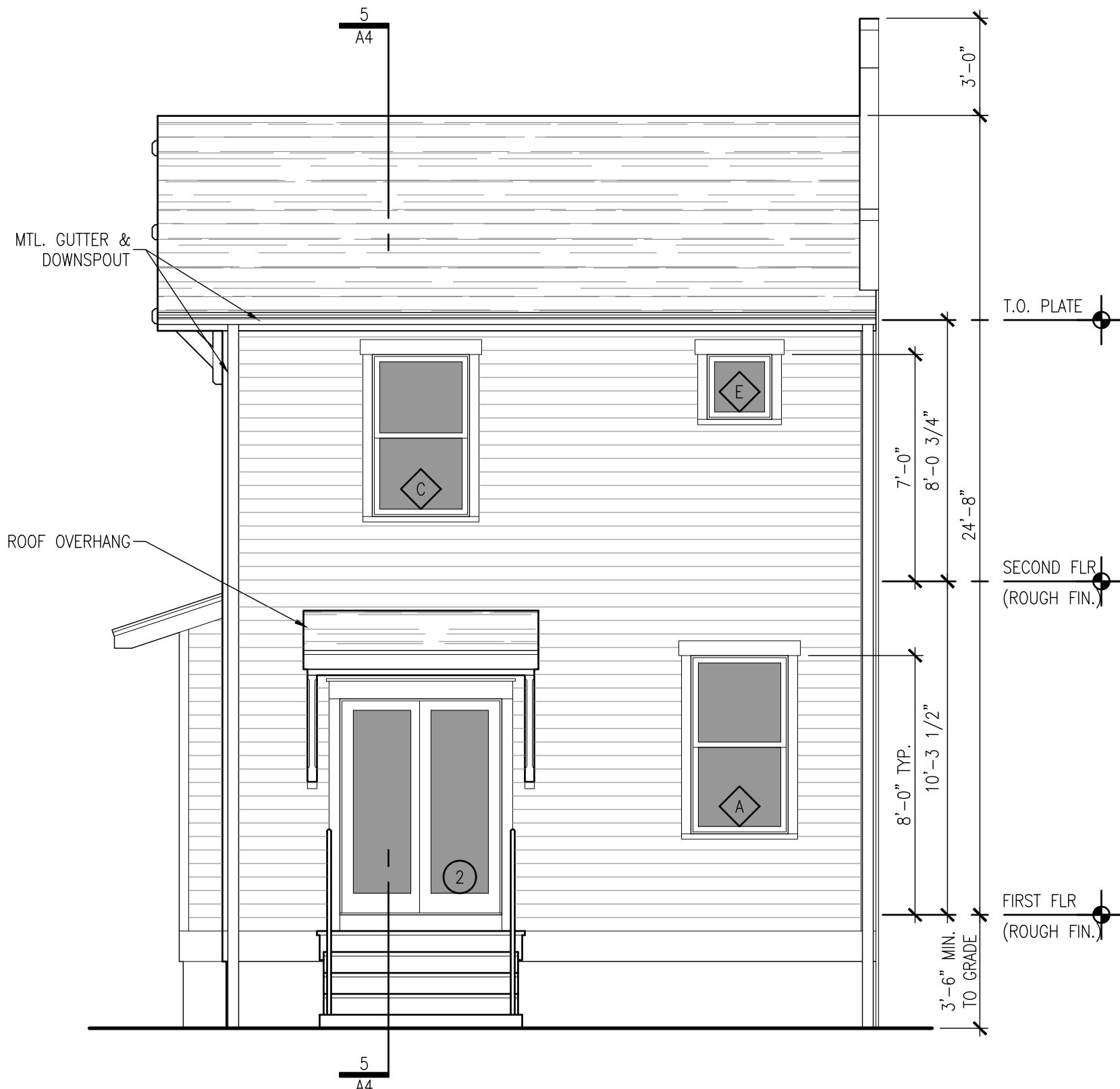

REAR ELEVATION

1/4"=1'-0"

NOTES:
SEE ELEVATION #3 FOR ADDITIONAL
DIMENSIONS & NOTES.

1

Liberty HOUSE PLANS

The Anderson-Kim Collection

LIMITED LICENSE

Customer may use this plan to construct **0 (zero)** buildings as depicted by this plan. This limited license is non-transferable and non-exclusive. Customer may modify this plan as desired. By modifying the plan, you release Liberty House Plans, LLC (the "Company") and David T. Kim, Architect, PC ("Designer") of all liability associated with the modified plan.

Customer and/or Customer's builder is responsible for complying with all local, state and national building codes, regulations, site conditions, and structural design. Customer should consult with the local building office and a licensed engineer or designer should review your plan before filing a building permit application and construction commences.

The selection of materials to complete the build is the responsibility of the Customer and/or Customer's builder, and over which Company and/or Designer have no control or responsibility. Company and/or Designer shall not be held liable for any errors, omissions, or deficiencies in any form by any party whatsoever.

Customer may provide copies of the plan to third parties as necessary to construct the building.

Customer acknowledges that all right, title and interest into any copyrights and/or derivatives, which include modifications, to this plan remain with Designer. Customer's payment of a fee for the use of this plan does not transfer any right, title, or interest in and to the plan by Company and/or Designer.

Unauthorized use or copying of the plan, or the design the plan depicts, outside of the scope of the Standard Non-Exclusive Customer Limited License Agreement is a violation of the copyright act and subject to penalties.

CONTACT INFORMATION

Liberty House Plans LLC
195 Plymouth Street, FLR 5, Suite 17
Brooklyn NY 11201
info@libertyhouseplans.com

PLAN #DTK-006-L-E Evergree-20Townhouse End Unit

CITY OF SPOKANE
Attn: Dean Gunderson
808 W Spokane Falls Blvd
dgunderson@spokanecity.org
(509) 625-6082

LHP REFERENCE # O-1006-2

PROJECT LOCATION

CITY, COUNTY, AND STATE
NOT FOR CONSTRUCTION

PARCEL NUMBER(S) / ADDRESS

BUILDING ELEVATIONS & DETAILS

Project Number	Sheet Number	
Plot Date	A3	
02/01/23		
Drawn By		
DK		
Checked By		
DK		

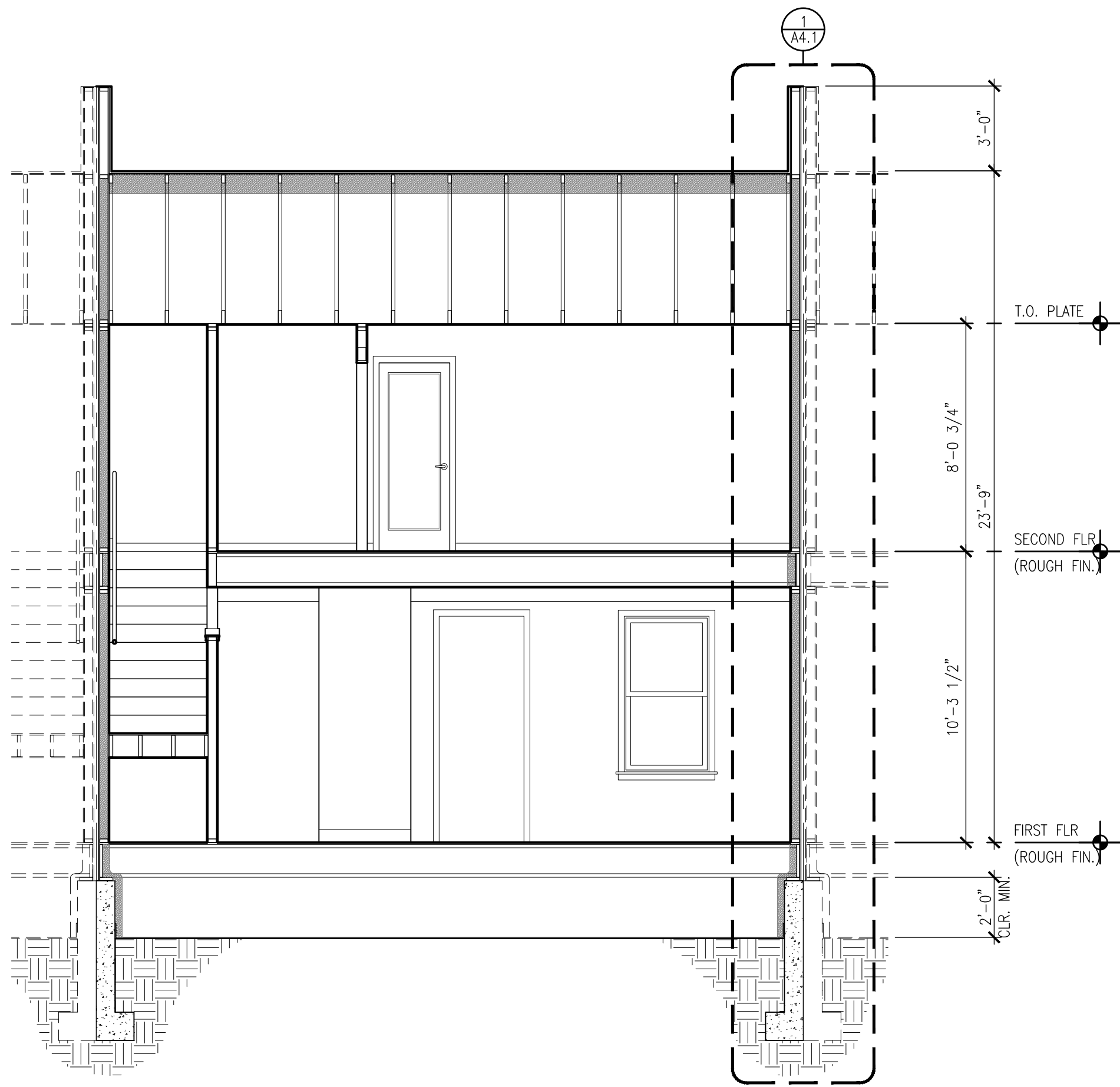

BUILDING SECTION

1/4"=1'-0"

5



SIDE ELEVATION

1/4"=1'-0"

4

NOTES:
SEE ELEVATION #1 FOR ADDITIONAL
DIMENSIONS & NOTES.

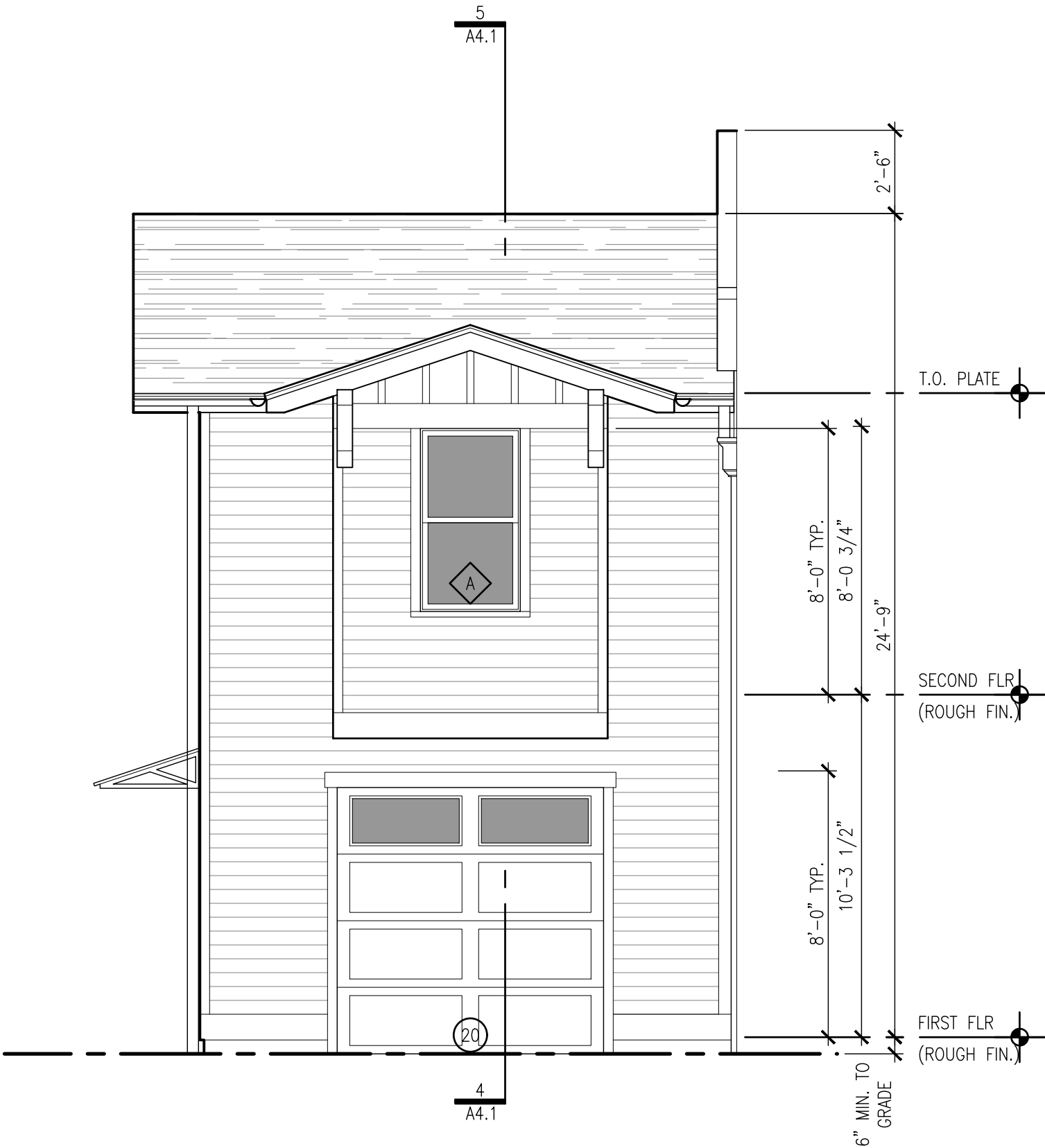

REAR ELEVATION

1/4"=1'-0"

3

NOTES:
SEE ELEVATION #1 FOR ADDITIONAL
DIMENSIONS & NOTES.

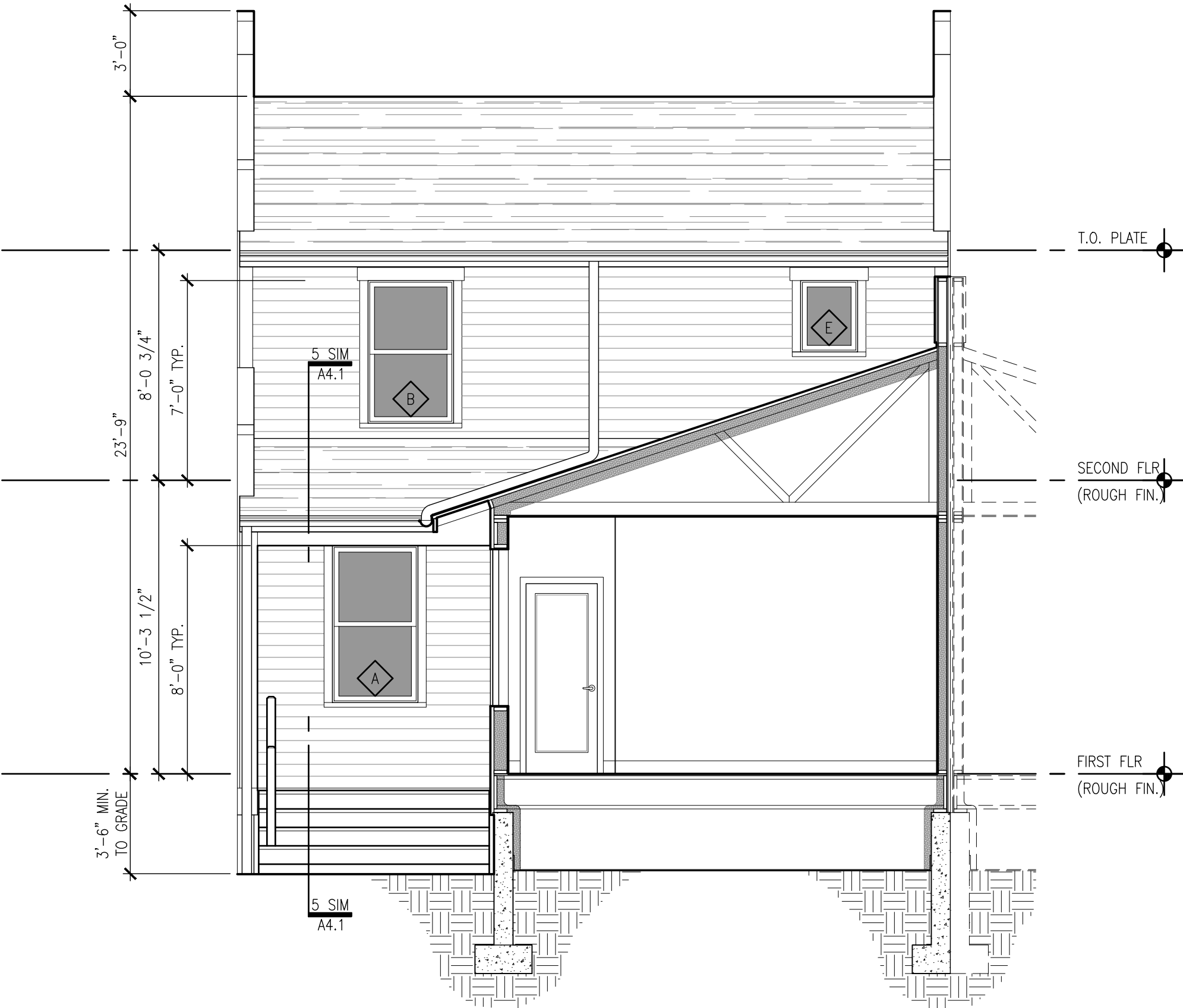

REAR ELEVATION/SECTION

1/4"=1'-0"

2

NOTES:
SEE ELEVATION #1 FOR ADDITIONAL
DIMENSIONS & NOTES.

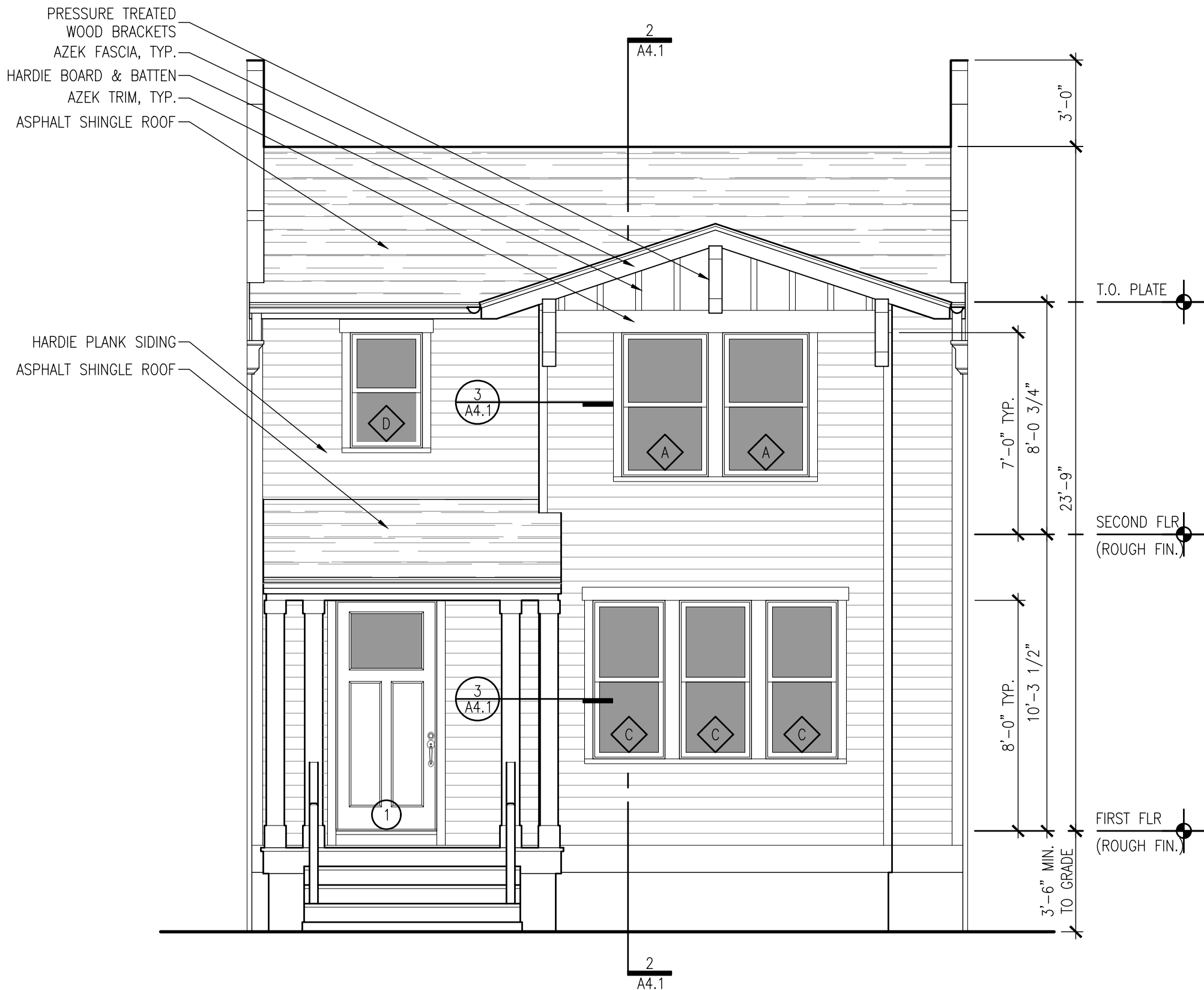

FRONT ELEVATION

1/4"=1'-0"

1

SIDING SPECIFICATION:
HARDIPLANK LAP SIDING SMOOTH W/ 5" EXPOSURE

Liberty
HOUSE PLANS

The Anderson-Kim Collection

LIMITED LICENSE

Customer may use this plan to construct **0 (zero)** buildings as depicted by this plan. This limited license is non-transferable and non-exclusive. Customer may modify this plan as desired. By modifying the plan, you release Liberty House Plans, LLC (the "Company") and David T. Kim, Architect, PC ("Designer") of all liability associated with the modified plan.

Customer and/or Customer's builder is responsible for complying with all local, state and national building codes, regulations, site conditions, and structural design. Customer should consult with the local building office and a licensed engineer or designer should review your plan before filing a building permit application and construction commences.

The selection of materials to complete the build is the responsibility of the Customer and/or Customer's builder, and over which Company and/or Designer have no control or responsibility. Company and/or Designer shall not be held liable for any errors, omissions, or deficiencies in any form by any party whatsoever.

Customer may provide copies of the plan to third parties as necessary to construct the building.

Customer acknowledges that all right, title and interest in any copyrights and/or derivatives, which include modifications, to this plan remain with Designer. Customer's payment of a fee for the use of this plan does not transfer any right, title, or interest in and to the plan by Company and/or Designer.

Unauthorized use or copying of the plan, or the design the plan depicts, outside of the scope of the Standard Non-Exclusive Customer Limited License Agreement is a violation of the copyright act and subject to penalties.

CONTACT INFORMATION

Liberty House Plans LLC
195 Plymouth Street, FLR 5, Suite 17
Brooklyn NY 11201
info@libertyhouseplans.com

PLAN #DTK-008-L-C

Evergreen-25 Townhouse
Center Unit

LICENSEE

City of Spokane
Attn: Dean Gunderson
808 W Spokane Falls Blvd
dgunderson@spokanecity.org
(509) 625-6082

LHP REFERENCE # O-1006-2

PROJECT LOCATION

CITY, COUNTY, AND STATE

NOT FOR CONSTRUCTION

PARCEL NUMBER(S) / ADDRESS

BUILDING ELEVATIONS &
SECTIONS

Project Number	Sheet Number
01/30/23	A3.1
Drawn By	DK
Checked By	DK



1 FRONT ELEVATION
A3.1 1/4" = 1'

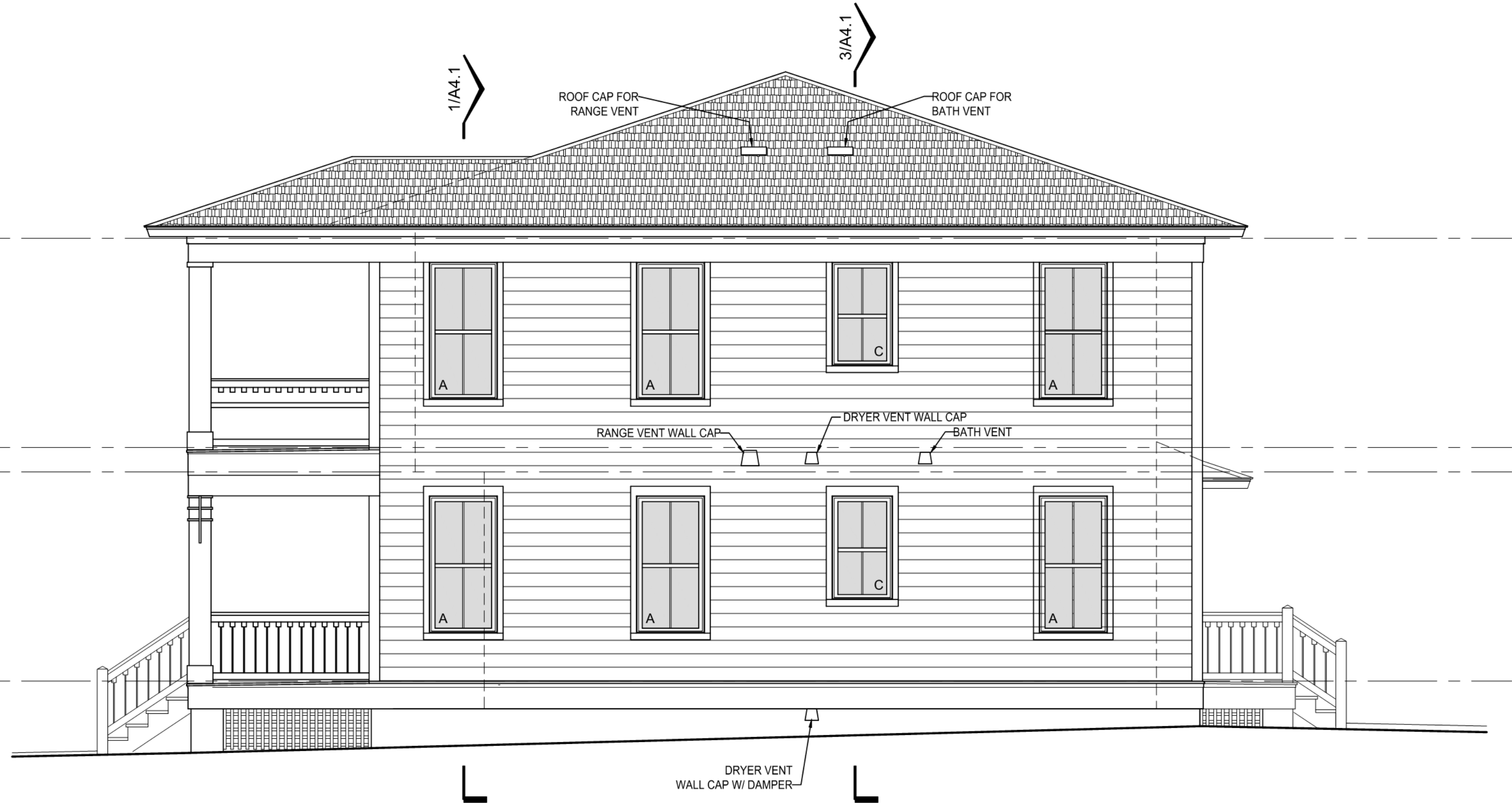

2 RIGHT SIDE ELEVATION
A3.1 1/4" = 1'

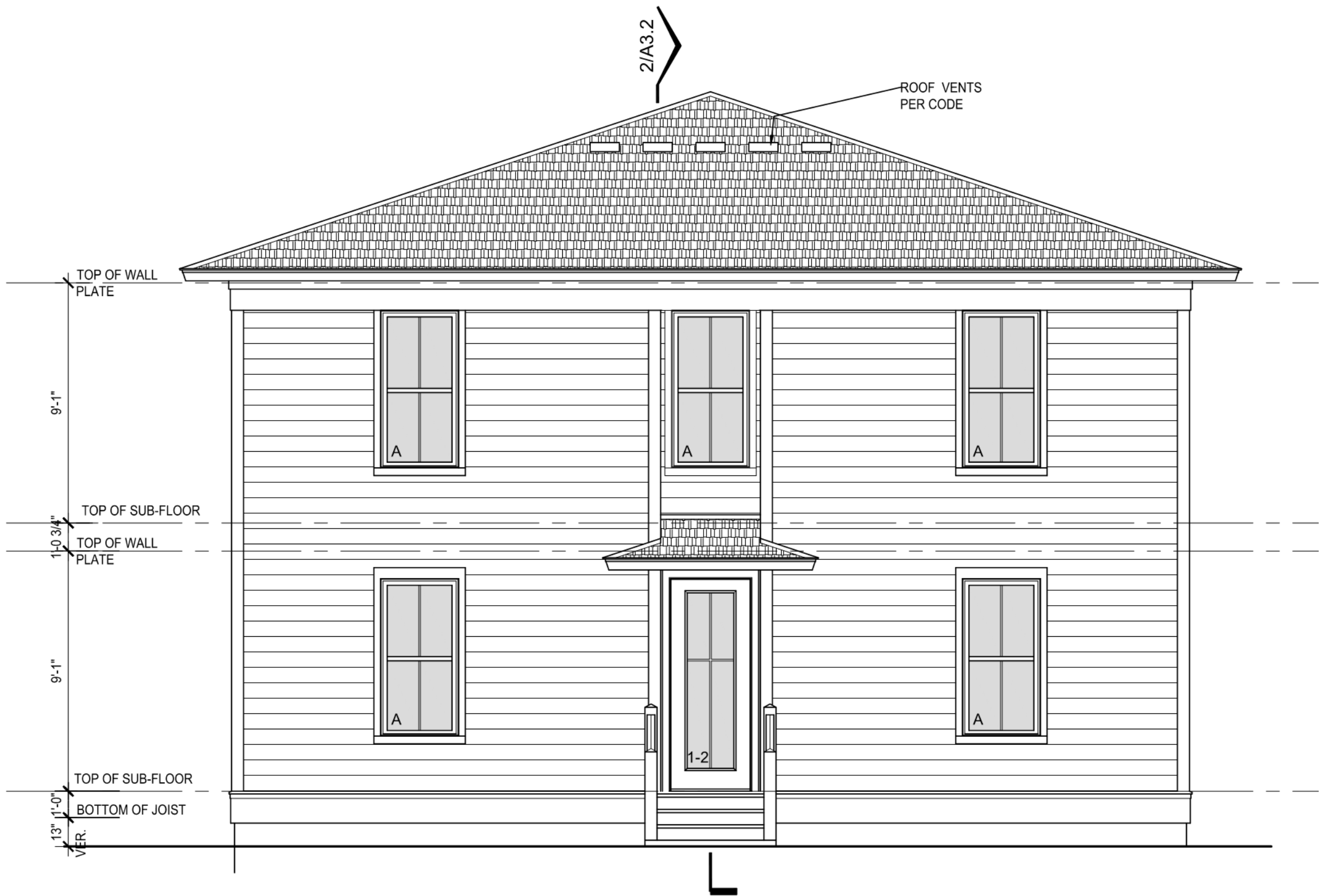

3 REAR ELEVATION - FACING ALLEY
A3.1 1/4" = 1'

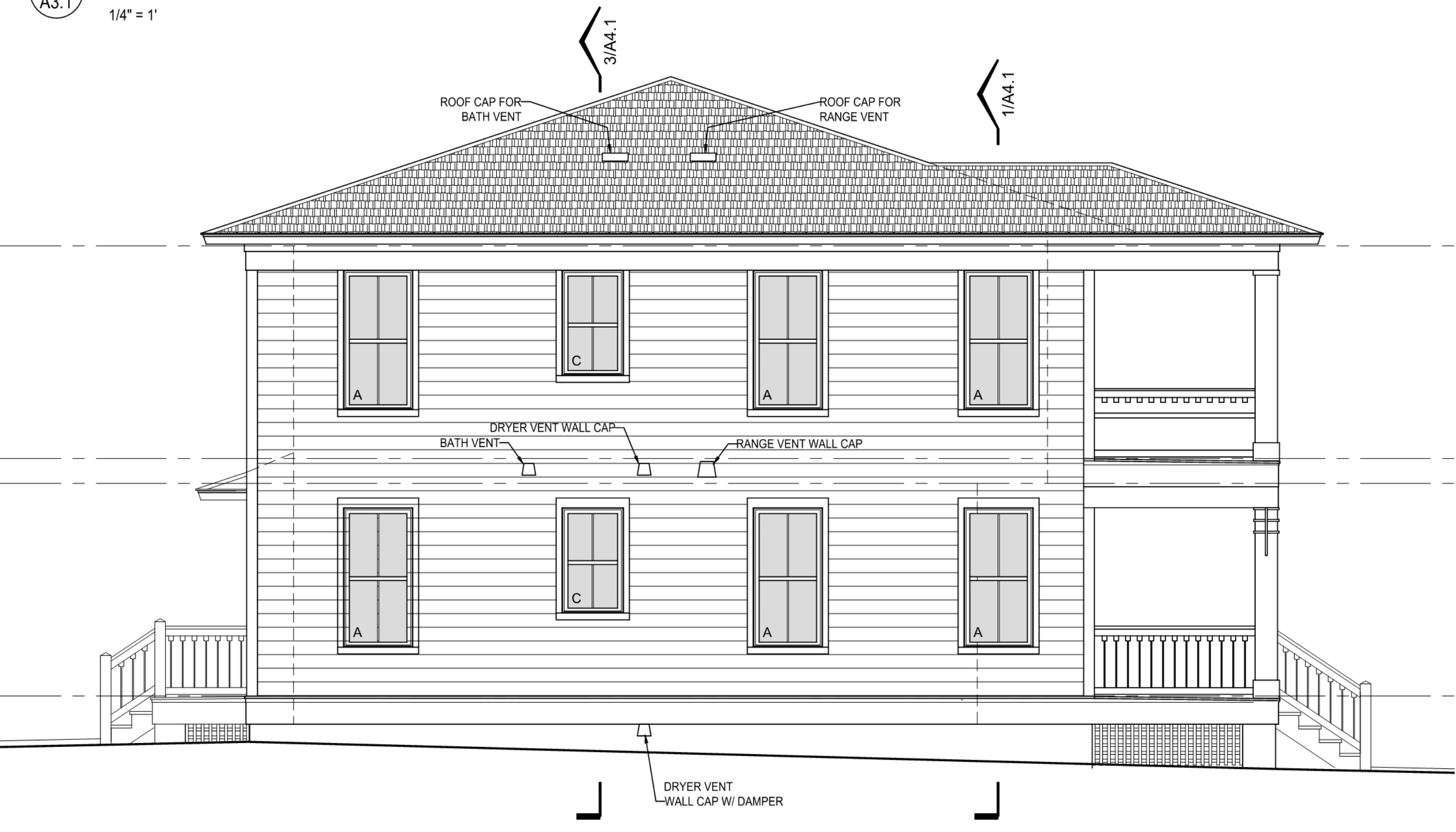

4 LEFT SIDE ELEVATION
A3.1 1/4" = 1'

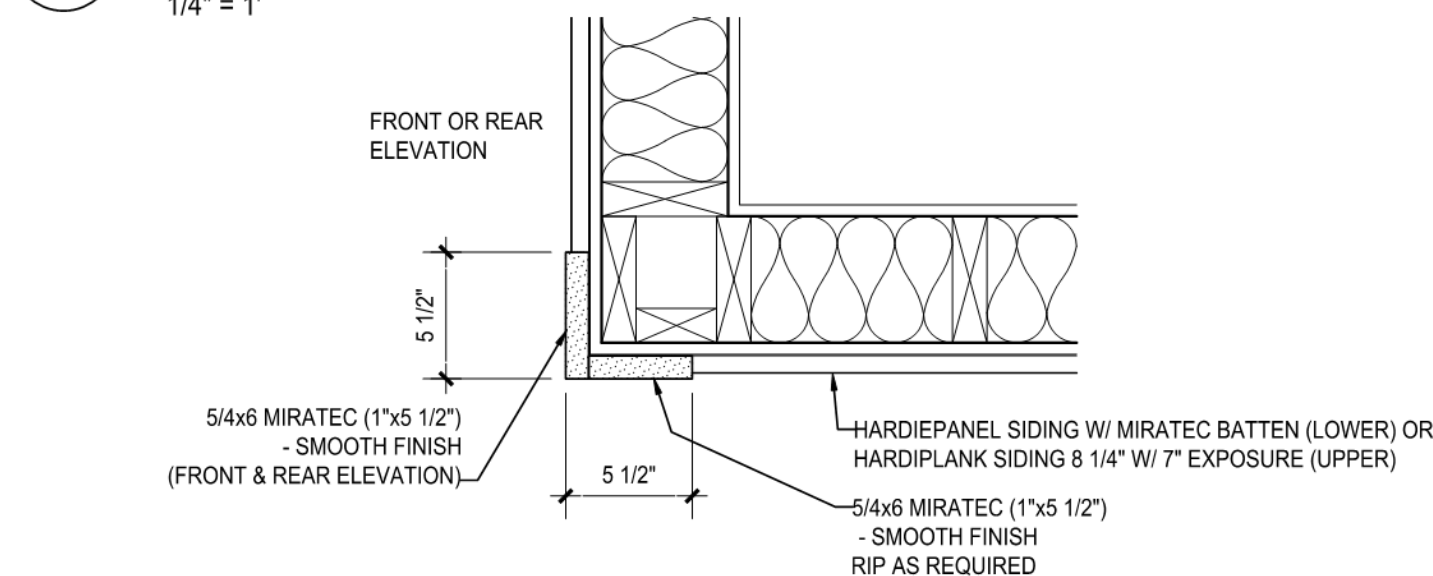

5 CORNER TRIM DETAIL
A3.1 1 1/2" = 1'

Liberty HOUSE PLANS

The Artifex Cottages Collection

LIMITED LICENSE

Customer may use this plan to construct **0 (zero)** buildings as depicted by this plan. This limited license is non-transferable and non-exclusive. Customer may modify this plan as desired. By modifying the plan, you release Liberty House Plans, LLC (the "Company") and Artifex DBD, LLC ("Designer") of all liability associated with the modified plan.

Customer and/or Customer's builder is responsible for complying with all local, state and national building codes, regulations, site conditions, and structural design. Customer should consult with the local building office and a licensed engineer or designer should review your plan before filing a building permit application and construction commences.

The selection of materials to complete the build is the responsibility of the Customer and/or Customer's builder, and over which Company and/or Designer have no control or responsibility. Company and/or Designer shall not be held liable for any errors, omissions, or deficiencies in any form by any party whatsoever.

Customer may provide copies of the plan to third parties as necessary to construct the building.

Customer acknowledges that all right, title and interest into any copyrights and/or derivatives, which include modifications, to this plan remain with Designer. Customer's payment of a fee for the use of this plan does not transfer any right, title, or interest in and to the plan by Company and/or Designer.

Unauthorized use or copying of the plan, or the design the plan depicts, outside of the scope of the Standard Non-Exclusive Customer Limited License Agreement is a violation of the copyright act and subject to penalties.

CONTACT INFORMATION

Liberty House Plans LLC
195 Plymouth Street, FLR 5, Suite 17
Brooklyn NY 11201
info@libertyhouseplans.com

PLAN #AFX-016

Fulton Fourplex

LICENSEE

City of Spokane
Attn: Dean Gunderson
808 W Spokane Falls Blvd
dgunderson@spokaneccity.org
(509) 625-6082

LHP REFERENCE # O-1006-2

PROJECT LOCATION

CITY, COUNTY, AND STATE

NOT FOR CONSTRUCTION

PARCEL NUMBER(S) / ADDRESS

NOT FOR CONSTRUCTION

SHEET TITLE

EXTERIOR ELEVATIONS

SHEET NUMBER

FOUR-PLEX A3.1