

UNITED STATES DEPARTMENT OF THE INTERIOR
NATIONAL PARK SERVICE

21N 45E 30

H.P. Copy (complete)

NATIONAL REGISTER OF HISTORIC PLACES
INVENTORY -- NOMINATION FORM

FOR NPS USE ONLY

RECEIVED

DATE ENTERED

SP 66

SEE INSTRUCTIONS IN HOW TO COMPLETE NATIONAL REGISTER FORMS
TYPE ALL ENTRIES -- COMPLETE APPLICABLE SECTIONS**1 NAME**

HISTORIC Ham-McEachern House

AND/OR COMMON

Oatman Residence

2 LOCATION

STREET & NUMBER

Southwest corner of Pine and Fifth Streets

NOT FOR PUBLICATION

CITY TOWN

CONGRESSIONAL DISTRICT

Latah

VICINITY OF

#5 - Thomas Foley

STATE

Washington

CODE

53

COUNTY

Spokane

CODE

063

3 CLASSIFICATION

CATEGORY

DISTRICT

☒ BUILDING(S)

STRUCTURE

SITE

OBJECT

OWNERSHIP

PUBLIC

☒ PRIVATE

BOTH

PUBLIC ACQUISITION

IN PROCESS

BEING CONSIDERED

STATUS

☒ OCCUPIED (summers)

UNOCCUPIED

WORK IN PROGRESS

ACCESSIBLE

YES RESTRICTED

YES UNRESTRICTED

NO

PRESENT USE

AGRICULTURE

MUSEUM

COMMERCIAL

PARK

EDUCATIONAL

☒ PRIVATE RESIDENCE

ENTERTAINMENT

RELIGIOUS

GOVERNMENT

SCIENTIFIC

INDUSTRIAL

TRANSPORTATION

MILITARY

OTHER

4 OWNER OF PROPERTY

NAME Almeda McEachern Oatman

STREET & NUMBER

707 West 5th Avenue

CITY TOWN

Spokane

VICINITY OF

STATE

Washington

5 LOCATION OF LEGAL DESCRIPTIONCOURTHOUSE
REGISTRY OF DEEDS ETC

Spokane County Courthouse

STREET & NUMBER

W 1116 Broadway

CITY TOWN

Spokane

STATE

Washington

6 REPRESENTATION IN EXISTING SURVEYS

TITLE

none

DATE

FEDERAL STATE COUNTY LOCAL

DEPOSITORY FOR
SURVEY RECORDS

CITY TOWN

STATE

7 DESCRIPTION

CONDITION

☒ EXCELLENT
☐ GOOD
☐ FAIR

☐ DETERIORATED
☐ RUINS
☐ UNEXPOSED

CHECK ONE

☐ UNALTERED
☒ ALTERED

CHECK ONE

☒ ORIGINAL SITE
☐ MOVED DATE _____

DESCRIBE THE PRESENT AND ORIGINAL (IF KNOWN) PHYSICAL APPEARANCE

While there are older homes within the city limits of the small rural community of Latah, none can compare with the architectural skill and excellent condition of the Ham-McEachern House. The house exhibits the charm of Queen Anne styling popular in Eastern Washington prior to 1890, combined with the placidity of small town landscaping.

The Ham-McEachern house is located in the residential district in the northwest section of Latah. The house occupies four large lots, each 60 feet by 120 feet, on the corner of Pine Street (north-south) and 5th Street (east-west). The house faces Pine Street with its secondary facade on 5th. At the rear of the house is a vacant bushy area sloping down to Spruce Street. This area, before the turn of the century, was the site of the town jail. The former jail has been relocated to the Oatman property and is currently used as a shed. The two lots on Pine Street are landscaped.

Across 5th Street, on the north, is a contemporary church. Diagonally across the intersection is a vacant lot, site of the former German Evangelical Church. On the east side of Pine is a house of the same vintage as the Ham-McEachern residence but lacking the quality of the nominated property. South of the Oatman residence is a frame house of the same period.

The Ham-McEachern house is a two story, balloon frame house with shiplap siding ornamented by overlayed patterns on window surrounds and assorted scroll and spool details in gables and porches. A major feature of the house is the use of fancy butt shingles in a continuous band, connecting porch roofs at the second floor level. The building has an irregular floor plan and a complex roof plan. Irregularity is added by three bay windows, front porch, and additions at the rear of first and second floors. The building is predominantly cross-gabled and the juncture of the two gables is linked in front by a truncated hip roof covering the front porch. The entry porch is just north of the main gable facade, its roof forms a second floor open porch.

The several bay windows (one each on the north, south and east facades), have bellcast pent roofs, shingled in a variegated pattern. The porch roof, upper gable face and main roof all have the same green shingles, contrasting with the white body and trim color. The bays protrude squarely from the face of the structure. The central window in the west bay contains a large light with upper and side lights; narrow flanking lights are of colored glass. Windows on the sides of the bays are narrow and double-hung, the balance of the windows are double-hung with a single light in each sash. The two-panel front door is a replacement for the original. Window ornament in the bays includes a saw-toothed relief pattern immediately below the decorative cornice. Drop pendants from the relief are circular and decorated with a five-pointed star, and bracket the window openings. Rectangular panels decorate the area below the window opening. Each rectangle has narrow plank siding layed diagonally; in the longer panels the diagonals reverse to create a chevron pattern. Eaves of the small bays are supported by pairs of scroll sawn brackets. Other cornices are boxed and decorated but are not supported by brackets.

Ornamental detail is enhanced by diminutive cresting above the bays. Cresting is of a fleur-de-lis pattern and finials are located on the corner and center of each row. In the principle gable face, scroll sawn bargeboards begin above the bays and move upward to the peak, being joined at the apex by a row of turned fixtures resembling a small balustrade. The uppermost triangular segment of the gable decoration is pierced by an inverted, scalloped, arc.

UNITED STATES DEPARTMENT OF THE INTERIOR
NATIONAL PARK SERVICE

**NATIONAL REGISTER OF HISTORIC PLACES
INVENTORY -- NOMINATION FORM**

FOR NPS USE ONLY

RECEIVED

DATE ENTERED

CONTINUATION SHEET

ITEM NUMBER 7 PAGE 2

The interior of the house is relatively unaltered and features a foyer opening onto the front parlor and dining room. The rear parlor (living room) is to the rear of the front parlor and opens into the kitchen through an archway. The dining room opens into the kitchen through a second archway. The stairs to the basement are located through a door in the south arc. On the north rear is the pantry and first floor bathroom. The upper floor has four bedrooms, three of which open on to the stair hall. The rear or west bedroom can be entered either from the north bedroom or the bath at the rear of the house. The bath is accessible only from the rear and south bedrooms.

Rooms are finished in plaster with fir floors. The foyer is ornamented with California redwood stairs and windows. Wainscotting is also redwood. The decorative features of the doorway surrounds are terminated by square bordered rosettes. Changes are few. In the early 20th century, an exterior rear veranda on the southwest corner was converted to the bath and pantry off the kitchen on the first floor and the bath and large closet of the second floor. Kitchen alterations circa 1925 include a sink and linoleum.

8 SIGNIFICANCE

PERIOD	AREAS OF SIGNIFICANCE -- CHECK AND JUSTIFY BELOW			
<input type="checkbox"/> PREHISTORIC	<input type="checkbox"/> ARCHEOLOGY PREHISTORIC	<input type="checkbox"/> COMMUNITY PLANNING	<input type="checkbox"/> LANDSCAPE ARCHITECTURE	<input type="checkbox"/> RELIGION
<input type="checkbox"/> 1400 1499	<input type="checkbox"/> ARCHEOLOGY HISTORIC	<input type="checkbox"/> CONSERVATION	<input type="checkbox"/> LAW	<input type="checkbox"/> SCIENCE
<input type="checkbox"/> 1500 1599	<input type="checkbox"/> AGRICULTURE	<input type="checkbox"/> ECONOMICS	<input type="checkbox"/> LITERATURE	<input type="checkbox"/> SCULPTURE
<input type="checkbox"/> 1600 1699	<input checked="" type="checkbox"/> ARCHITECTURE	<input type="checkbox"/> EDUCATION	<input type="checkbox"/> MILITARY	<input type="checkbox"/> SOCIAL/HUMANITARIAN
<input type="checkbox"/> 1700 1799	<input type="checkbox"/> ART	<input type="checkbox"/> ENGINEERING	<input type="checkbox"/> MUSIC	<input type="checkbox"/> THEATER
<input checked="" type="checkbox"/> 1800 1899	<input checked="" type="checkbox"/> COMMERCE	<input checked="" type="checkbox"/> EXPLORATION/SETTLEMENT	<input type="checkbox"/> PHILOSOPHY	<input type="checkbox"/> TRANSPORTATION
<input type="checkbox"/> 1900	<input type="checkbox"/> COMMUNICATIONS	<input type="checkbox"/> INDUSTRY	<input checked="" type="checkbox"/> POLITICS/GOVERNMENT	<input type="checkbox"/> OTHER (SPECIFY)
		<input type="checkbox"/> INVENTION		

SPECIFIC DATES

1886

BUILDER/ARCHITECT

STATEMENT OF SIGNIFICANCE

The small towns of Eastern Washington were vital and active centers of commerce and social life. From the 1890's to the 1920's, many of these small towns have faded out of existence. Latah, about 20 miles southeast of Spokane, is an exception. The best remnant of Latah's vital years is the Ham-McEachern residence, a fine Queen Anne house in an excellent state of preservation. It was built in 1886 by D. T. Ham, co-founder of Latah's first store, who became one of the most influential political and business leaders in Washington just after the turn of the century. The next major owner of the property was William McEachern, Latah's first banker. The home has been closely related to Latah's and Spokane County's commercial and political history. Today the house is the outstanding residence of the community.

Latah is a small wheat farming town located on what was the old stage route from Spokane Falls to Colfax. The town developed after 1880, replacing the original post office community of Alpha. Founded on B. F. Coplen's homestead, interest in Latah was attracted in part by Coplen's discovery in 1878 of a substantial number of Columbia elephant bones (eventually reassembled and placed on display in the Chicago Museum of Natural History). The promotion of land sales began after this healthy burst of fame.

Coplen's homestead provided most of the original town lots. The Ham-McEachern house was located on the northwest edge of the original plat of the town of Latah. The town's spurt of growth had brought Edwin Ham and his son David T. Ham to the community in 1883. They built the first store (general merchandise) shortly thereafter. This humble beginning created one of the most influential fortunes in the area.

The firm first spread its commercial enterprise further into the Palouse Hills, a region of rich wheat land. Father and son prospered after the arrival of the railroad in 1887. It enabled them to compete in many other small communities such as Elberton (National Register - 1977) in Whitman County, 25 miles to the south. More importantly, the line also connected them directly to the Couer d'Alene silver mines. Also by 1887, David Ham began to live part of each year in Spokane where he became a land developer. His interests extended to many of the earlier buildings including the original Rookery and Lindelle Buildings. He was also the developer of Fairmount, the most prominent cemetery in the city.

A major political figure in Eastern Washington, D.T. Ham grew from a handsome young man with a rather overwhelming walrus moustach to a distinguished figure marked by his grey King George V beard. He was reputed to run the Republican party in Spokane and Eastern Washington prior to World War I. Ham's political acumen gained victories for his party and its factions. In 1925, his skill was rewarded by his appointment as U. S. Marshall for Eastern Washington. President Harding's favor was repeated by Coolidge in 1929. (During the 1930's he was also a County Commissioner of Spokane. Among his many other

UNITED STATES DEPARTMENT OF THE INTERIOR
NATIONAL PARK SERVICE

FOR NPS USE ONLY

RECEIVED

DATE ENTERED

**NATIONAL REGISTER OF HISTORIC PLACES
INVENTORY -- NOMINATION FORM**

CONTINUATION SHEET

ITEM NUMBER

8

PAGE

2

interests, he had time to assist in the founding of the Eastern Washington Historical Society, he was president of that organization in 1920-21.

From his birth in Minnesota in 1857, through his family's journey west in covered wagons, to his last years as U. S. Marshall, David Ham led one of the most exciting lifetimes ever afforded a public figure in the area. Ham's death in 1937 terminated the career of one of the region's outstanding pioneers.

Ham owned the house from the time of its construction in 1886 until 1905. The next prominent owner of the home was William McEachern. McEachern founded the Bank of Latah in 1889, erecting the present building in 1906. His own personal fortune and that of the bank grew with the influx of European immigrants into Central and Eastern Washington after 1900. The railroad and improved roads had accelerated the growth of rich farm communities. These towns, and their merchants' wealth, grew proportionately with improved transportation until the Great Depression. McEachern's financial skill was demonstrated by the longevity of his firm in the midst of crisis, while many other independent banks in the area failed, McEachern's Bank of Latah closed only during the Bank Holiday of 1933. He personally continued operation of the bank until 1935.

McEachern played a key role in the community, taking part at various times in city government and church activities as well as developing local interest in orchards and gardening. His wife, Annie Tuck McEachern, was the planner of the extensive landscaping of the home, now somewhat reduced. Their daughter, Edna McEachern, was a musical prodigy who played a significant role in development of musical interest in Latah. With a doctorate in music from Columbia University, she returned to the community in summers and during her later years.

The home is presently owned by another daughter of the McEacherns -- Almeda McEachern Oatman. Mrs. Oatman is resident in the house during the summer months. Her present will bequeaths the home to the Southeast Spokane County Historical Society.

The home is a significant remnant of the symbols of success acquired by prosperous businessmen in rural Washington. Its reserved styling, rare in many residences built by equally affluent property owners elsewhere in the state, and its placement on spacious grounds, serve to demonstrate rural elegance in the late 1800's.

9. MAJOR BIBLIOGRAPHICAL REFERENCES

"Business Activity at Latah", Spokesman-Review, Feb. 13, 1898.
"Business Near Latah Good", Spokesman-Review, Aug. 21, 1897.
Dow. "The Town of Latah", Spokane Falls Review, Jan. 1, 1890.
"David T. Ham Taken By Death", Spokesman-Review, July 19, 1937.

10. GEOGRAPHICAL DATA

ACREAGE OF NOMINATED PROPERTY Approximately 2.5
UTM REFERENCES

Latitude: 47° 16' 59"
Longitude: 117° 9' 24"

A

--	--	--	--	--	--	--	--	--	--

ZONE EASTING NORTHING

B

--	--	--	--	--	--	--	--	--	--

ZONE EASTING NORTHING

VERBAL BOUNDARY DESCRIPTION

The Ham-McEachern property consists of four adjacent lots, each 60 feet by 120 feet, on the southwest corner of Pine and Fifth Streets in Latah, Washington.

LIST ALL STATES AND COUNTIES FOR PROPERTIES OVERLAPPING STATE OR COUNTY BOUNDARIES

STATE	CODE	COUNTY	CODE
STATE	CODE	COUNTY	CODE

11. FORM PREPARED BY

NAME / TITLE Mrs. Elizabeth Felgenhauer

and

Patsy M. Garrett, Hist. Pres. Specialist
Office of Archaeology & Historic Pres.
7150 Cleanwater Lane, Olympia, WA

ORGANIZATION

S.E. Spokane County Historical Society

DATE

April, 1977

STREET & NUMBER

TELEPHONE

CITY OR TOWN

Fairfield

STATE

Washington

12. STATE HISTORIC PRESERVATION OFFICER CERTIFICATION

THE EVALUATED SIGNIFICANCE OF THIS PROPERTY WITHIN THE STATE IS

NATIONAL ☐

STATE ☐

LOCAL ☒

As the designated State Historic Preservation Officer for the National Historic Preservation Act of 1966 (Public Law 89-665) I hereby nominate this property for inclusion in the National Register and certify that it has been evaluated according to the criteria and procedures set forth by the National Park Service

STATE HISTORIC PRESERVATION OFFICER SIGNATURE

Joanne M. Welch

TITLE

Acting State Historic Preservation Officer

DATE

FOR NPS USE ONLY

I HEREBY CERTIFY THAT THIS PROPERTY IS INCLUDED IN THE NATIONAL REGISTER

DATE

DIRECTOR, OFFICE OF ARCHEOLOGY AND HISTORIC PRESERVATION

ATTEST

DATE

KEEPER OF THE NATIONAL REGISTER

HAM - McEACHERN
HOUSE

Fairfield
15 min
1954

47° 16' 59"

117° 9' 24"



ROAD CLASSIFICATION
Heavy-duty
Medium-duty
Light-duty
Unimproved dirt
U. S. Route
State Route

SCALE 1:62500
CONTOUR INTERVAL 40 FEET
DATUM IS MEAN SEA LEVEL
1 2 3 4 5
0 3000 6000 9000 12000 15000 18000 21000 FEET
1 2 3 4 5
0 3 4 5 KILOMETERS

TRUE NORTH
MAGNETIC NORTH
21 1/2°

FAIRFIELD, WASH.- IDAHO
N 4715-W 11700/15
1954

THIS MAP COMPLIES WITH NATIONAL MAP ACCURACY STANDARDS
FOR SALE BY U. S. GEOLOGICAL SURVEY, FEDERAL CENTER, DENVER, COLORADO OR WASHINGTON 25, D. C.
A FOLDER DESCRIBING TOPOGRAPHIC MAPS AND SYMBOLS IS AVAILABLE ON REQUEST

HAM - McEACHERN HOUSE

Lafayette, La.

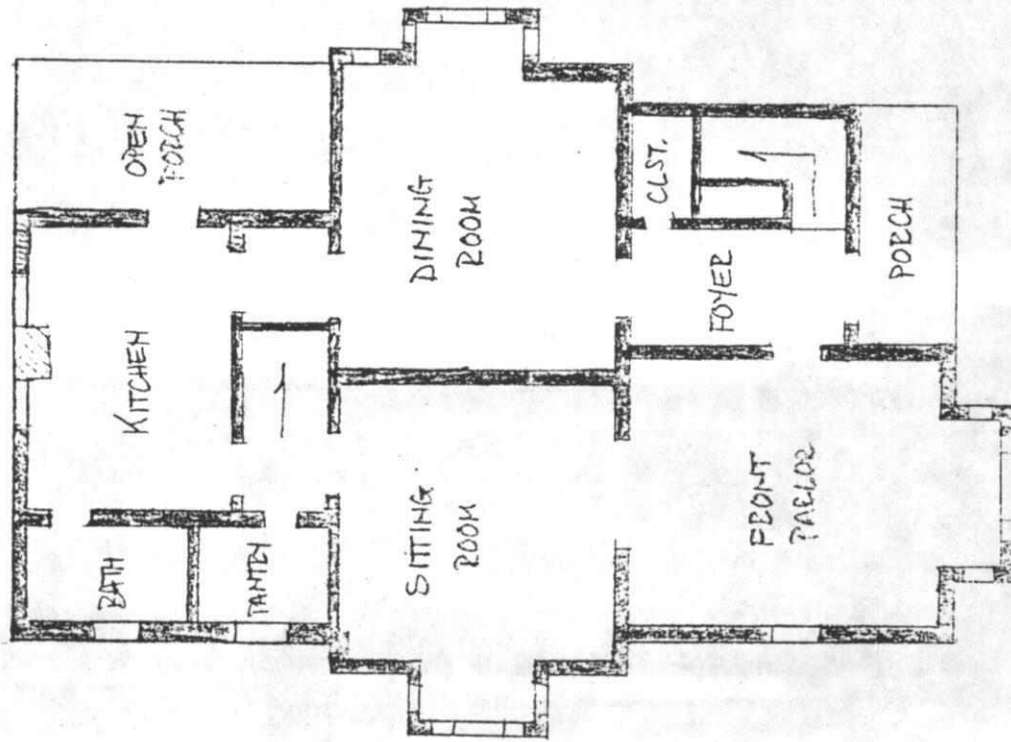

FIRST FLOOR

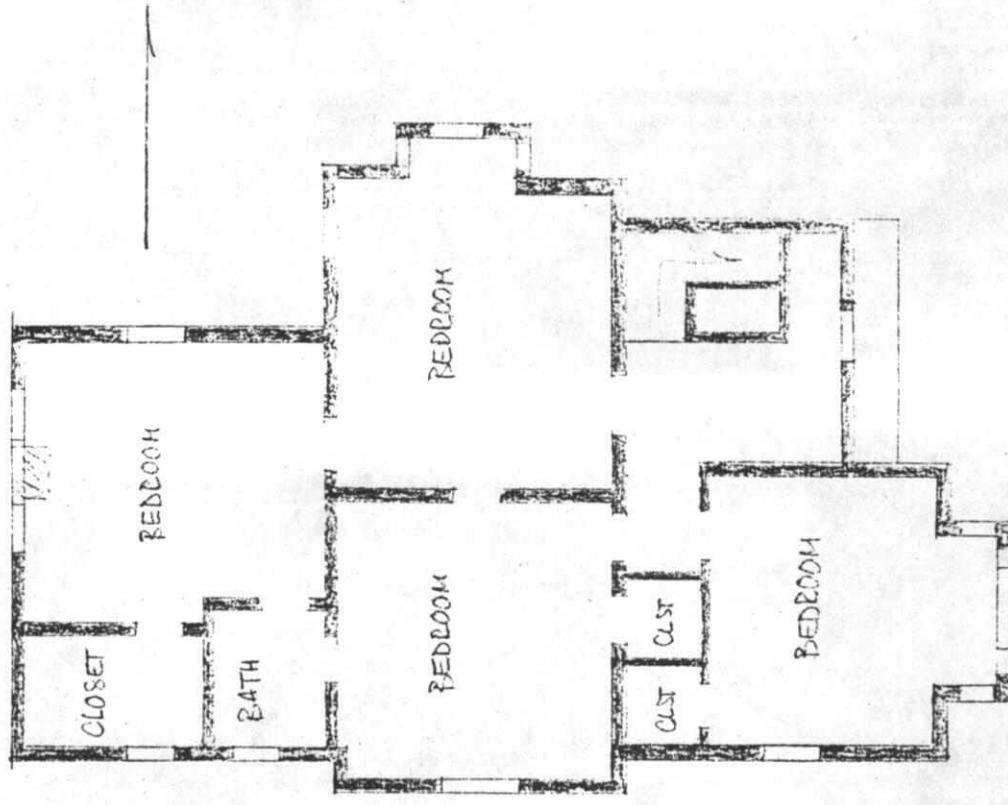

SECOND FLOOR

NOT TO SCALE

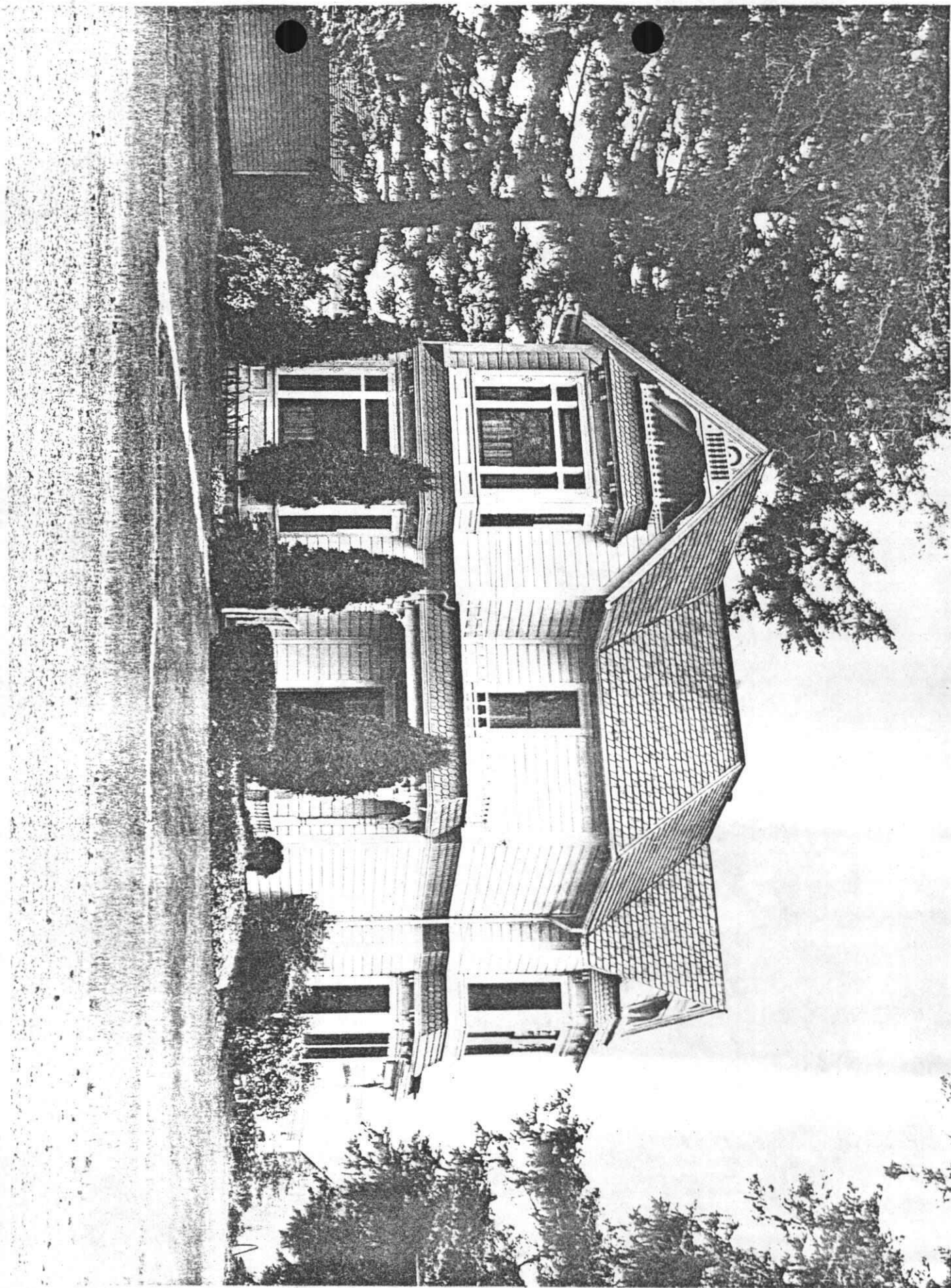

Ham/McEachern House

Latah, Washington
East and north elevations

Florence K. Lentz
Office of Archaeology and Historic Preservation
June, 1977

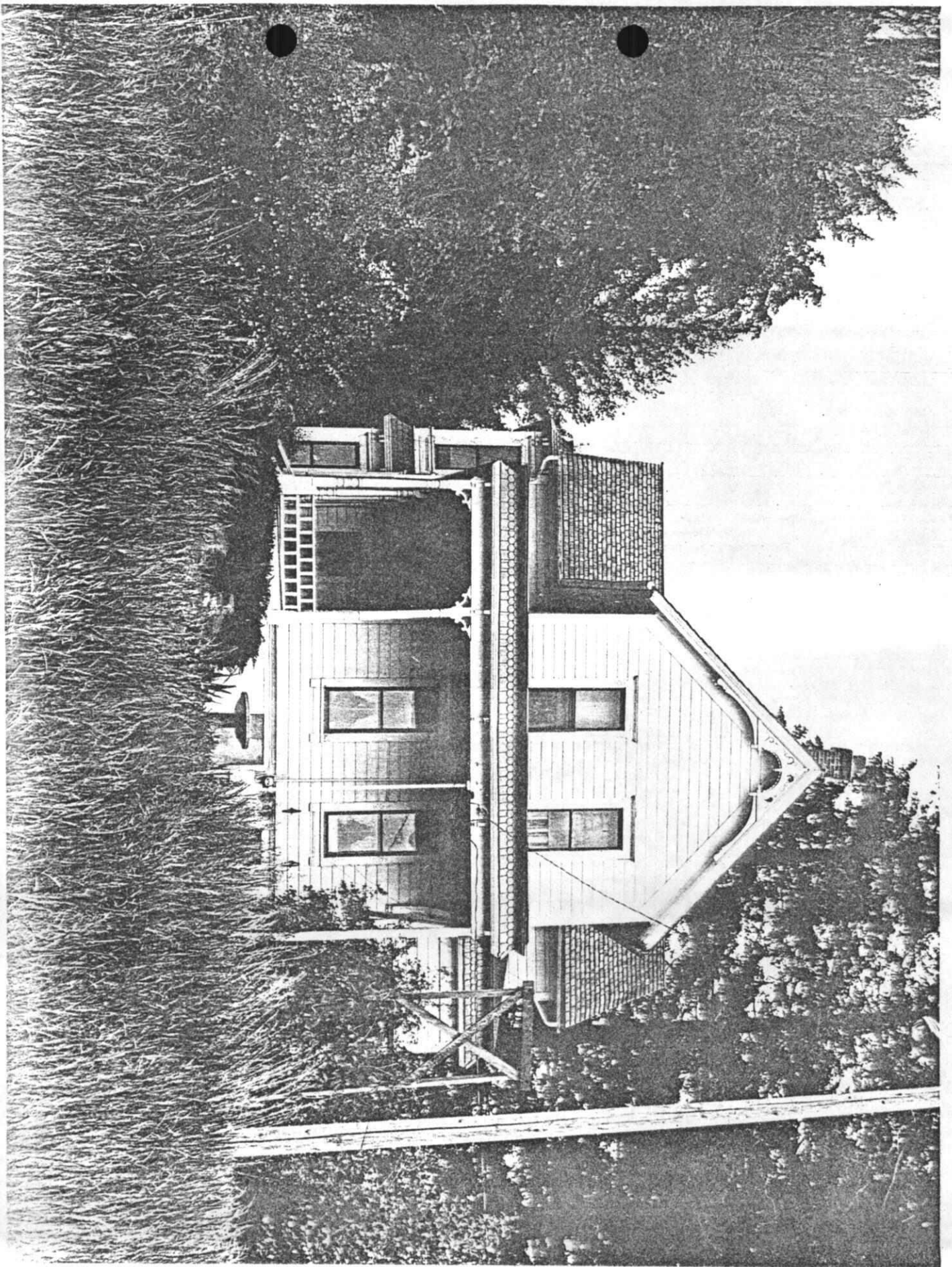

Ham/McEachern House

Latah, Washington
West (rear) elevation

Florence K. Lentz
Office of Archaeology and Historic Preservation
June, 1977

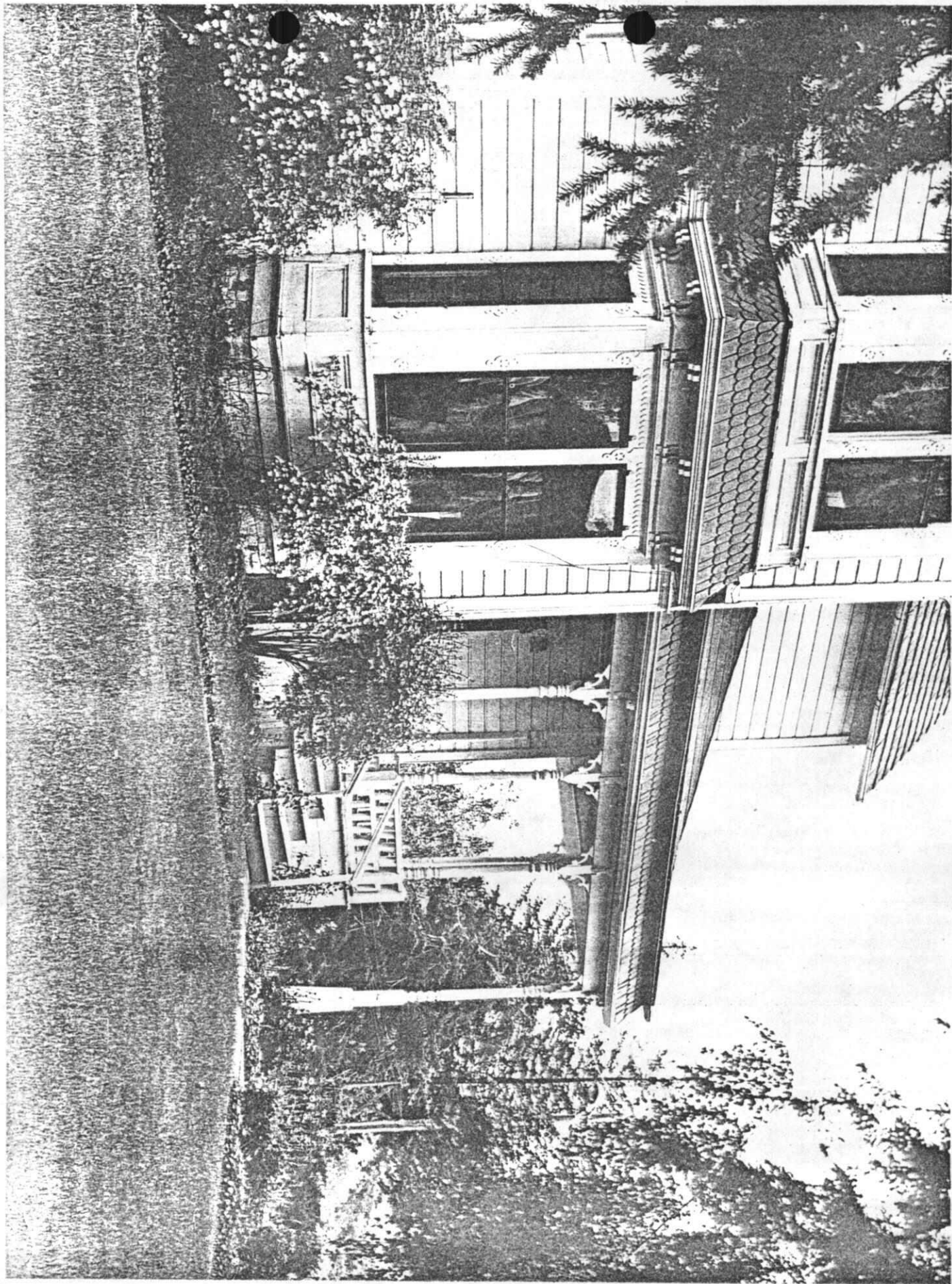

Ham/McEachern House

Latah, Washington
Bay window and porch detail, north facade

Florence K. Lentz
Office of Archaeology and Historic Preservation
June, 1977

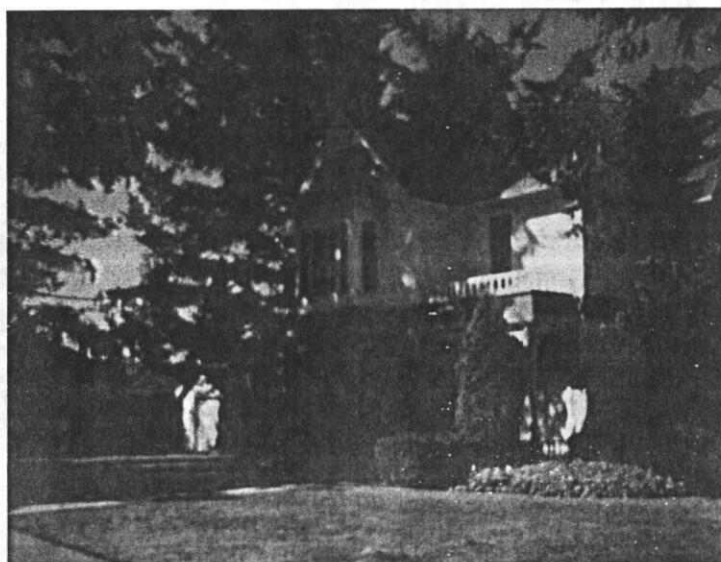
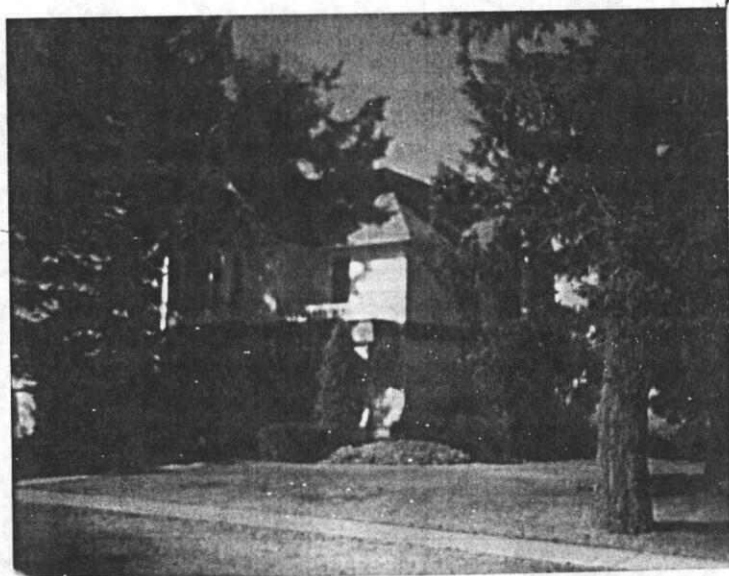

Ham-McEachern
House - Sept. 1977

0710064 P

Aug. - 1977
Mrs. Almeda (McEachern)
patman's house
Latah, Wash.

0710064 P