

United States Department of the Interior  
National Park ServiceNational Register of Historic Places  
Registration Form

32-2830

This form is for use in nominating or requesting determinations of eligibility for individual properties or districts. See Instructions in *Guidelines for Completing National Register Forms* (National Register Bulletin 16). Complete each item by marking "x" in the appropriate box or by entering the requested information. If an item does not apply to the property being documented, enter "N/A" for "not applicable." For functions, styles, materials, and areas of significance, enter only the categories and subcategories listed in the Instructions. For additional space use continuation sheets (Form 10-900-a). Type all entries.

## 1. Name of Property

historic name GRACE BAPTIST CHURCH  
other names/site number N/A

## 2. Location

street & number 1527 West Mallon ☐ not for publication  
city, town Spokane ☐ vicinity  
state Washington code WA county Spokane code 063 zip code 99201

## 3. Classification

## Ownership of Property

- ☒ private  
☐ public-local  
☐ public-State  
☐ public-Federal

## Category of Property

- ☒ building(s)  
☐ district  
☐ site  
☐ structure  
☐ object

## Number of Resources within Property

Contributing	Noncontributing
<u>1</u>	<u>—</u>
	buildings
	sites
	structures
	objects
<u>1</u>	<u>0</u>
	Total

Name of related multiple property listing  
N/A

Number of contributing resources previously  
listed in the National Register 0

## 4. State/Federal Agency Certification

As the designated authority under the National Historic Preservation Act of 1966, as amended, I hereby certify that this  
☒ nomination ☐ request for determination of eligibility meets the documentation standards for registering properties in the  
National Register of Historic Places and meets the procedural and professional requirements set forth in 36 CFR Part 60. In  
my opinion, the property ☒ meets ☐ does not meet the National Register criteria. ☐ See continuation sheet.

Mary Thompson  
Signature of certifying official

8/10/92  
Date

Washington State Office of Archaeology and Historic Preservation  
State or Federal agency and bureau

In my opinion, the property ☐ meets ☐ does not meet the National Register criteria. ☐ See continuation sheet.

\_\_\_\_\_  
Signature of commenting or other official

\_\_\_\_\_  
Date

\_\_\_\_\_  
State or Federal agency and bureau

## 5. National Park Service Certification

I, hereby, certify that this property is

- ☐ entered in the National Register  
☐ See continuation sheet  
☐ determined eligible for the National  
Register ☐ See continuation sheet  
☐ determined not eligible for the  
National Register

- ☐ removed from the National Register  
☐ other (explain) \_\_\_\_\_

\_\_\_\_\_  
Signature of the Keeper

\_\_\_\_\_  
Date of Action

---

## 6. Function or Use

Historic Functions (enter categories from instructions)

Religion Religious Facility

Current Functions (enter categories from instructions)

Religion Religious Facility

---

## 7. Description

Architectural Classification  
(enter categories from instructions)

Late Gothic Revival

Materials (enter categories from instructions)

foundation stone

walls brick

roof composition

other tile

---

Describe present and historic physical appearance

Constructed between 1905 and 1911, Grace Baptist Church is an imposing masonry structure built of buff brick and reflecting the English Gothic Revival style. The building is characterized by arched openings, brick buttresses, roofline crenelation, a large Tudor arched window in the front facing gable, and an interior auditorium enriched with stained glass and panelled stained wood.

Located in a residential neighborhood on Spokane's northside, the church rests on a double lot (approximately 240 by 100 feet) at the corner of Mallon and Maple streets. The building is fronted on the north and west elevations by a small grass lawn ornamented with shrubbery, with a surface parking area on the east. Despite a rear concrete classroom annex added in 1949, the church retains good integrity of condition and design.

Exterior: Grace Baptist Church is built on a rectangular plan measuring 75 feet across the north facade and south rear elevation and 90 feet on the sides, dimensions that reflect the large central sanctuary that dominates the interior. The church is faced in buff colored brick, rests on a stone foundation and rises to a gabled roof. The roofline parapets are faced in tile coping.

The main sanctuary is expressed on the exterior with a projecting gable that is lighted by a massive stained glass window set within a Tudor arch. The window, which features Perpendicular-style tracery, measures 20 feet wide by 40 feet high. The central gable is framed on the east side by an polygonal buttress capped with battlements. A one story apsidal bay projects on the northeast corner of the facade. The bay is supported by buttresses and lighted by arched windows with stained glass. The bay is crowned with battlements and a finial.

On the west side of the facade, an engaged square tower rises above the gable roofline. Entry portals project from the north and west sides of the tower. Within the portals, panelled double doors are set within compound arched openings. The portals are crowned with battlements. The upper levels of the tower are lighted by paired flat arched windows; the tower walls are reinforced by corner buttresses which rise full height; and the tower roofline is accentuated with coping.

United States Department of the Interior  
National Park Service

## National Register of Historic Places Registration Form

Section number 7 Page 2

---

The east and west elevations of the church are divided into bays by brick buttresses, and lighted by flat arched windows on the first story and pointed arched windows on the second story. Corbelled brick forms a cornice beneath the eaves of the gabled roof. A clerestory rises above the roof, lighting the upper levels of the sanctuary with paired windows. All the windows are enriched with stained and leaded glass set in interlacing tracery. The southwest and southeast corners of the church feature projecting wings, with rear entry portals at the first story level. Panelled double doors are set within compound pointed arched openings, with stained glass lights above heavy stone lintels.

Interior: The front entry in the base of the tower leads to a narthex, lined with wood panelling. From the narthex, parishioners pass through two sets of double doors to the large square auditorium. The sanctuary rises the full height of the building beneath a beamed ceiling. The altar is set on a platform against the south wall of the auditorium beneath the choir loft; behind the altar is the baptistery. The 51 gilded pipes of the organ rise 36 feet against the south wall of the room behind the organ loft.

Pews on the main floor are stained oak, providing seating for 320. A tiered balcony surrounds the rear and side walls of the auditorium and projects 20 feet into the auditorium; opera chairs provide seating in the balconies. The main floor, balconies, and choir loft have a total seating capacity of 550 people.

The auditorium is lighted by the arched stained window against the south wall, and by three levels of arched windows with stain glass on the east and west sides. The interior walls are finished in plaster and lined with panelled oak. The side aisles of the sanctuary feature pointed arch arcades carried on iron columns, and similar columns support the balconies that surround the space. The ceiling features trusswork supported by hammer beams with pendants.

The lower level of the church features a large hall with raised stage and several smaller rooms. The concrete rear addition was built against the original south wall in 1949. The two story building provides a large classroom facility for the congregation, but is not visible from the primary facade.

## 8 Statement of Significance

Certifying official has considered the significance of this property in relation to other properties

☐ nationally ☐ statewide ☒ locally

Applicable National Register Criteria ☐ A ☐ B ☒ C ☐ D

Criteria Considerations (Exceptions) ☒ A ☐ B ☐ C ☐ D ☐ E ☐ F ☐ G

Areas of Significance (enter categories from instructions)

Period of Significance

Significant Dates

Architecture

1905-1911

N/A

Cultural Affiliation

N/A

Significant Person

Architect/Builder

N/A

J. K. Dow, architect, J. W. White, builder

State significance of property, and justify criteria, criteria considerations, and areas and periods of significance noted above

Built in the first decade of the 20th century, Grace Baptist Church is an architecturally significant example of the Gothic Revival Style of the period, and closely associated with the development of Spokane's northside neighborhood. Founded in the wake of the great fire of 1889, the North Side Baptist Church grew rapidly during the city's boom period; by 1903, the congregation had hundreds of members, established several missions, and laid ambitious plans for an expansive new house of worship designed by prominent architect J. K. Dow. When completed in 1911, the building was one of the most substantial structures on the growing north side, and one of the finest churches in the city. Today, it retains excellent integrity, and is distinguished by its arched openings, buttresses, battlemented parapets, stained glass, and dramatic interior auditorium.

**Background:** The fire that swept Spokane Falls in August, 1889, consumed hundreds of structures; but the devastation led to rapid rebuilding and the emergence of new organizations as well as new structures. One of these began in December 1889, when a small group of Baptists met at the northside home of Mr. and Mrs. O. C. Ross with the intention of organizing the city's second Baptist Church.

Establishing a new Baptist church on the northside, where there was not even a mission, was a bold idea in 1890. In the late 1880s, the district had evolved from a grassy prairie to a place with about 50 houses. But the population of the city at large was approaching 20,000 and growth on the northside was beginning to contribute to that growth.

The group's second meeting was held a week later at the Spokane County Courthouse in January, 1890. Ross was elected chairman and the nascent congregation boasted 18 members. Within the next few weeks, the group retained a permanent preacher from the East; established a mission circle and a ladies aid organization; began a Sunday School; and held regular services in the County Courthouse. Members went door-to-door to recruit new members, and in March the North Side Baptist Church of Spokane Falls was formally incorporated.

United States Department of the Interior  
National Park Service

## National Register of Historic Places Registration Form

Section number 8 Page 2

But in short time, the County Courthouse proved inadequate for the needs of the congregation. The rooms were drafty, dirty, and leaky, and the congregation competed with other groups for space. As a result, the church purchased two lots of the northside in March and erected a simple frame structure that served as the Baptist church for the next 16 years. The new facility no doubt contributed to the church's success; at the end of the first year, membership had grown to 48 people, and by 1892 over 100 people belong to North Side Baptist.

For the rest of the decade, the North Side Baptist Church dramatically increased membership and its role in the community. The church set up two missions and in 1894, a Baptist Social Union was established that took as its special focus the Spokane Chinese Mission for which one North Side member conducted services and others taught. By 1898, in recognition of its broader scope and growth, the congregation changed its name to Grace Baptist Church; by at the turn of the century, the congregation exceeded 200 members.

The prominence of the church in the early 20th century was reflected in both increased membership and prominent preachers. By 1910, the organization had 300 members. One minister in the first decade of the 20th century, Reverend C. H. Braden, was a leading prohibitionist in the city and was prominently caricatured in a front page editorial cartoon in the *Spokesman-Review* for his leadership of the anti-saloon movement.

This rapid growth led to plans for a new facility. In 1903, a double lot was purchased at the corner of Maple and Mallon. Two years later, a cornerstone was laid, and a new church, designed by John K. Dow in the Gothic Revival Style, was begun under the supervision of contractor J. W. White. Dow was born in Gaylord, Minnesota, in 1862, and died 90 years later in Kirkland, Washington. But for a half-century he was a prominent architect in Spokane. Arriving in Spokane before the fire of 1889, Dow's most important early commission was the Empire State Building (1900); later commissions included the August Paulsen House (1912), and the eleven-story August Paulsen Building, considered the first Spokane skyscraper when it was completed in 1908. At the time of the Grace Baptist commission, Dow was in the first rank of professional architects in the Inland Empire.

By 1906, the brick walls of the new church were up, the roof was complete and a basement had been finished. For the next several years, services were conducted in the basement until the entire church was complete and dedicated in January, 1911. When finished, the church was distinguished by arched openings, buttresses, tile coping, and a large central auditorium with lighted by stained glass and lined with panelled oak.

United States Department of the Interior  
National Park Service

# National Register of Historic Places Registration Form

Section number 8 Page 3

---

With its new facility, the church continued to grow; by 1920, Grace Baptist had 450 members; by 1939, 937 members. Missions started by the church in those years eventually became independent Baptist churches known as Union Park, Central Baptist, Hillyard Baptist, Minnehaha Baptist, and Immanuel Baptist. The church remained supportive of the Chinese Mission, and the Chinese congregation continued to worship at Grace Church until 1988, when they bought their own building and moved to the new location.

In 1949, Grace Baptist built a large educational wing to the rear of the building. Constructed of concrete, the annex is neither compatible with the historic building nor visible from the facade. This addition represents the only major alteration to the structure. Otherwise, the building's Gothic Revival exterior and decorative interior retain excellent integrity, and the church remains an architectural landmark on the northside.

## 9. Major Bibliographical Reference

History of Grace Baptist Church, 1890-1940, Golden Jubilee Anniversary  
Publication (Grace Baptist Church, Spokane, 1940).

Previous documentation on file (NPS)

- ☐ preliminary determination of individual listing (36 CFR 67)  
has been requested
- ☐ previously listed in the National Register
- ☐ previously determined eligible by the National Register
- ☐ designated a National Historic Landmark
- ☐ recorded by Historic American Buildings  
Survey # \_\_\_\_\_
- ☐ recorded by Historic American Engineering  
Record # \_\_\_\_\_

☐ See continuation sheet

Primary location of additional data

- ☐ State historic preservation office
- ☐ Other State agency
- ☐ Federal agency
- ☐ Local government
- ☐ University
- ☐ Other

Specify repository \_\_\_\_\_

## 10 Geographical Data

Acreage of property Less than one

UTM References

A 1 1 4 6 7 4 0 0 5 2 7 8 9 6 0

Zone Easting Northing

C Zone Easting Northing

B

Zone Easting Northing

D

Zone Easting Northing

☐ See continuation sheet

Verbal Boundary Description

Lots 1-3, Block 5, Ides Addition, City of Spokane.

☐ See continuation sheet

Boundary Justification

The nominated parcel includes the lots historically associated with  
Grace Baptist Church.

☐ See continuation sheet

## 11 Form Prepared By

Name/title  
organization

street & number  
city or town

Edited by L. Garfield(OAHP) from material submitted by Frank Duncan  
date May 1, 1992  
Grace Baptist Church  
1527 West Mallon Street  
Spokane

telephone (509) 482-8330  
state WA

zip code 99201

LOOK OUT FOR FIBER

Great Report about  
Spokane River  
and Refinery  
11/20/2007

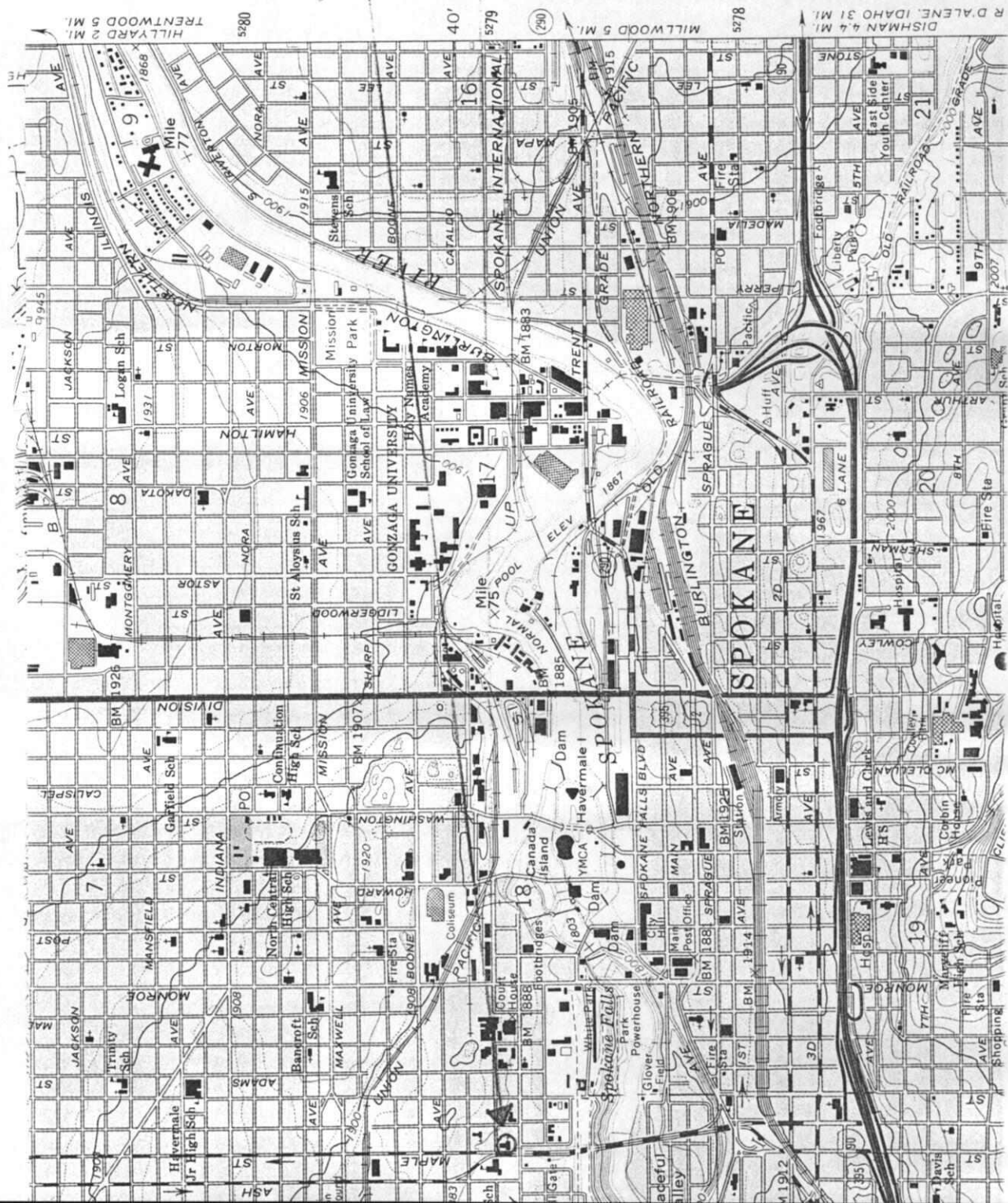

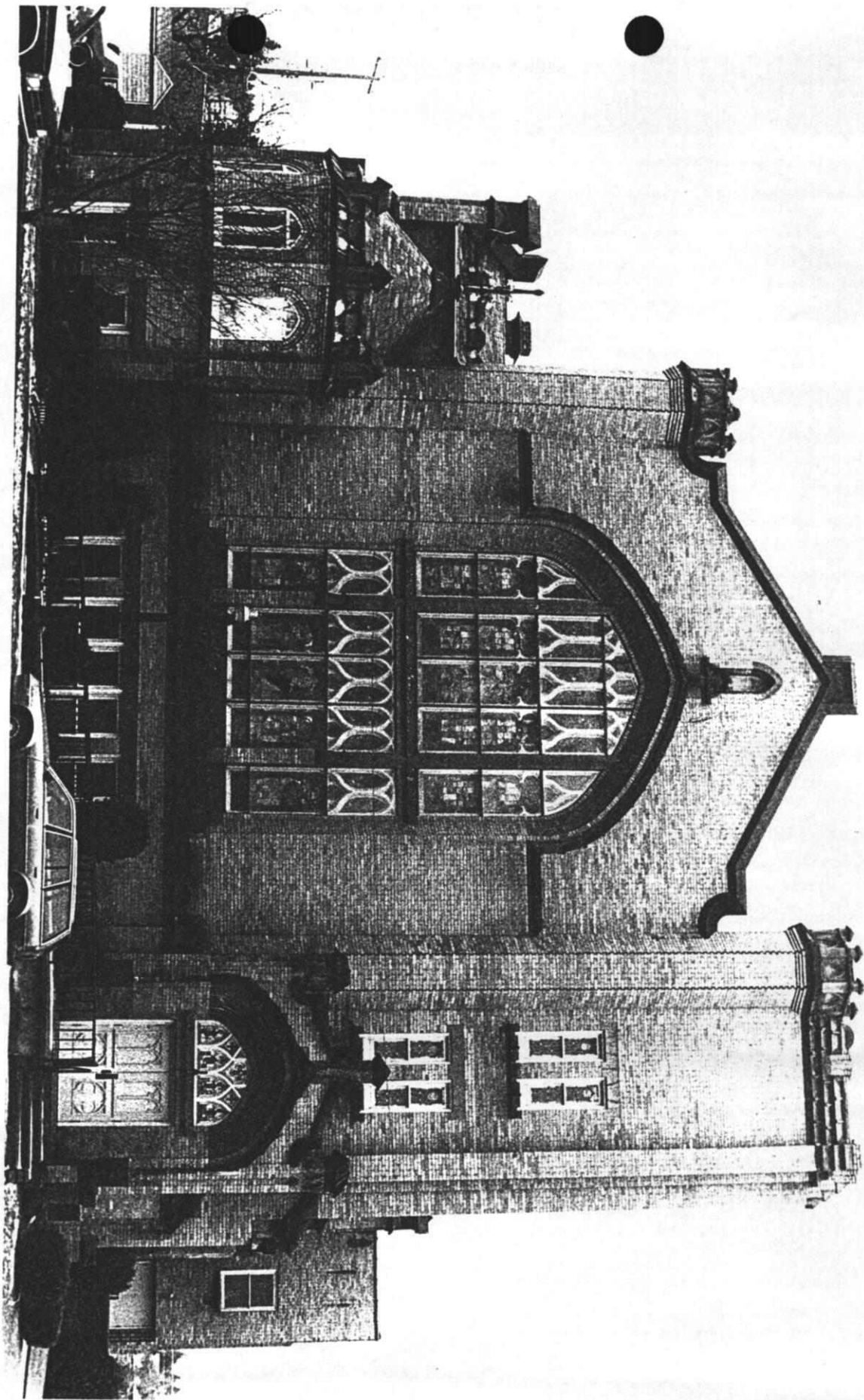

CENTRAL TREE

Price Baptist Church  
Poline, Poline Co., WA  
Photo by L. Burfield, May, 1992  
negative at OHP  
View of north facade, looking N.  
Photo # 1 of 2

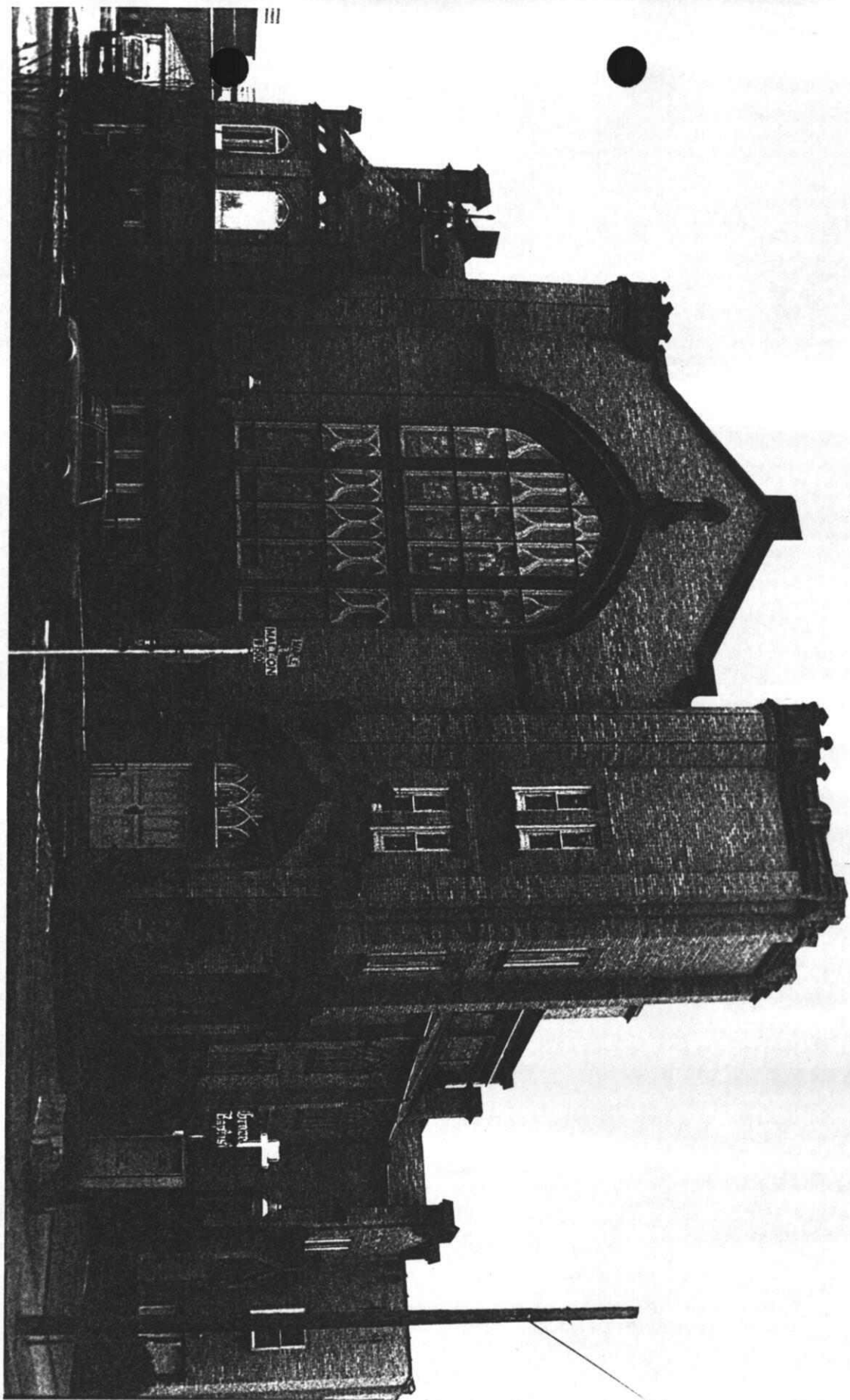

Grace Baptist Church  
Spokane, Spokane Co, WA  
Photo by L. Garfield, May, 1992  
Negative at OHP  
View of north facade, looking SE  
Photo # 2 of 2

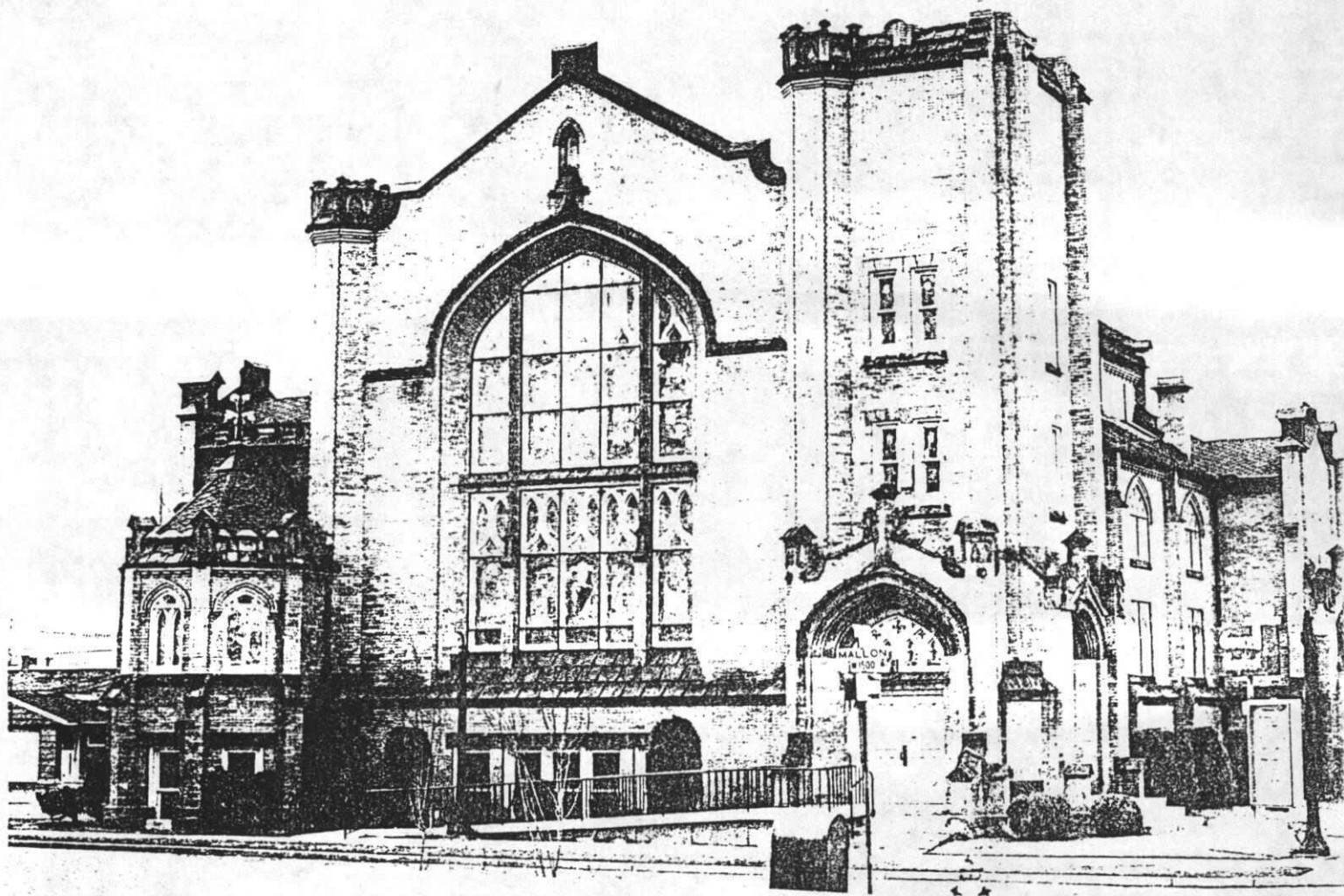

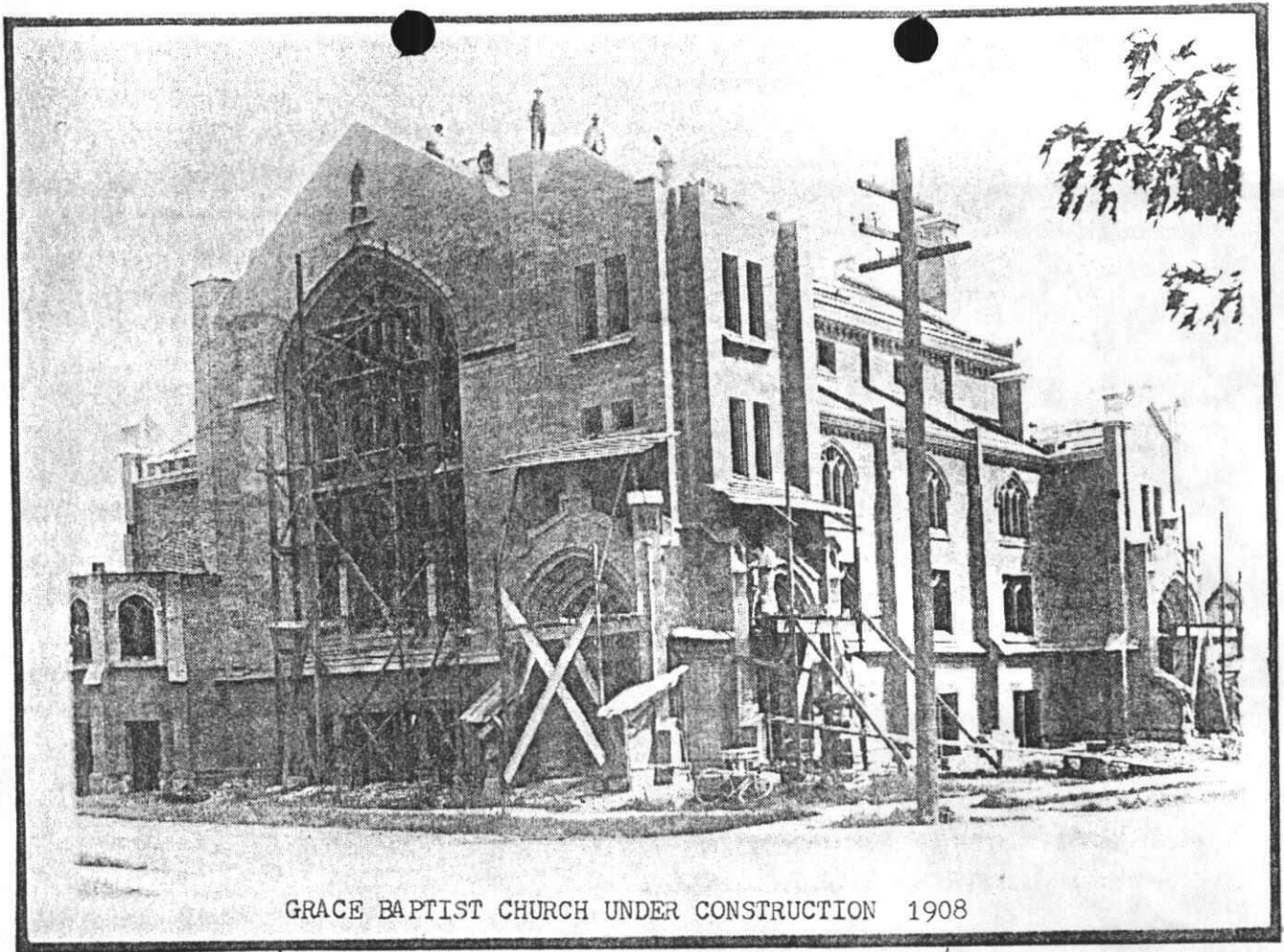

GRACE BAPTIST CHURCH UNDER CONSTRUCTION 1908

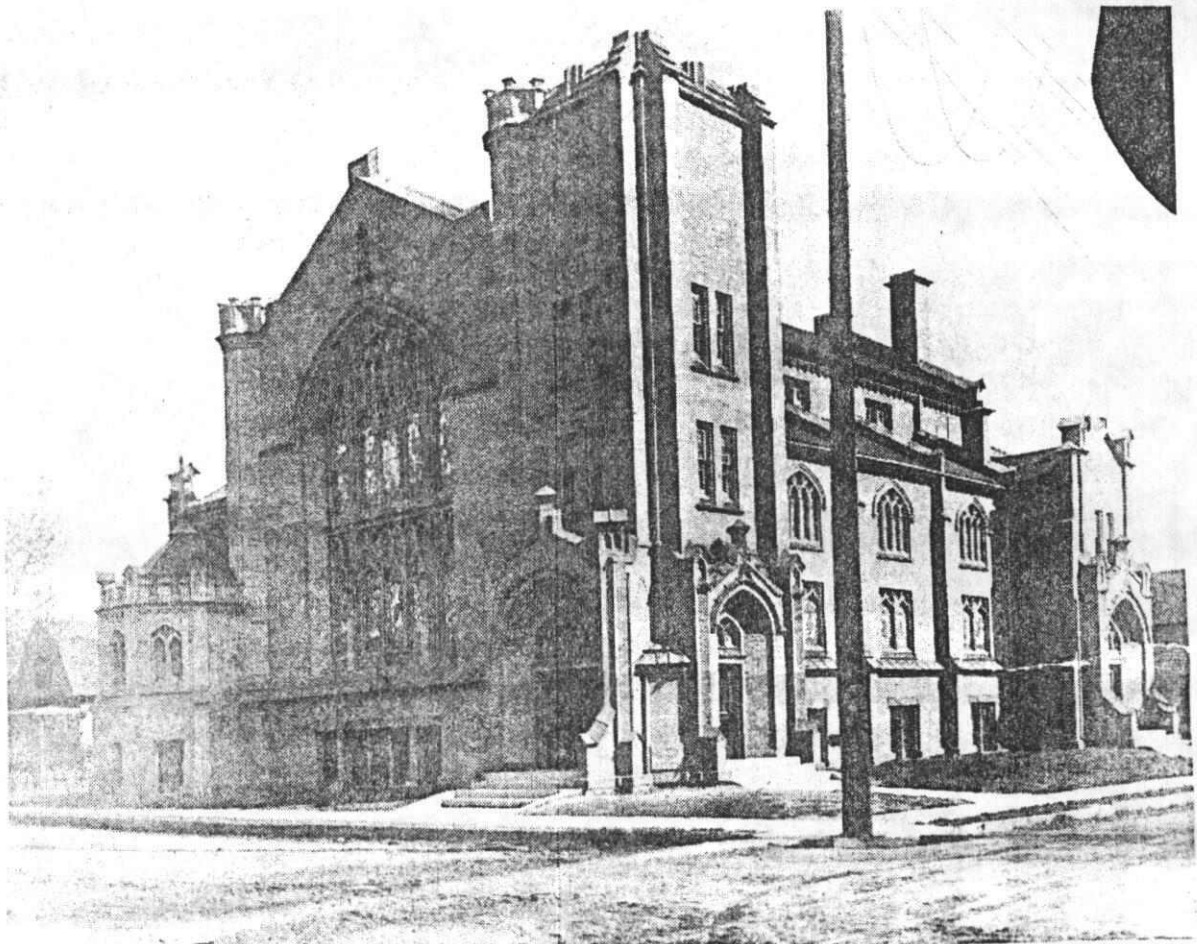

DEDICATION DAY was JAN 22, 1911

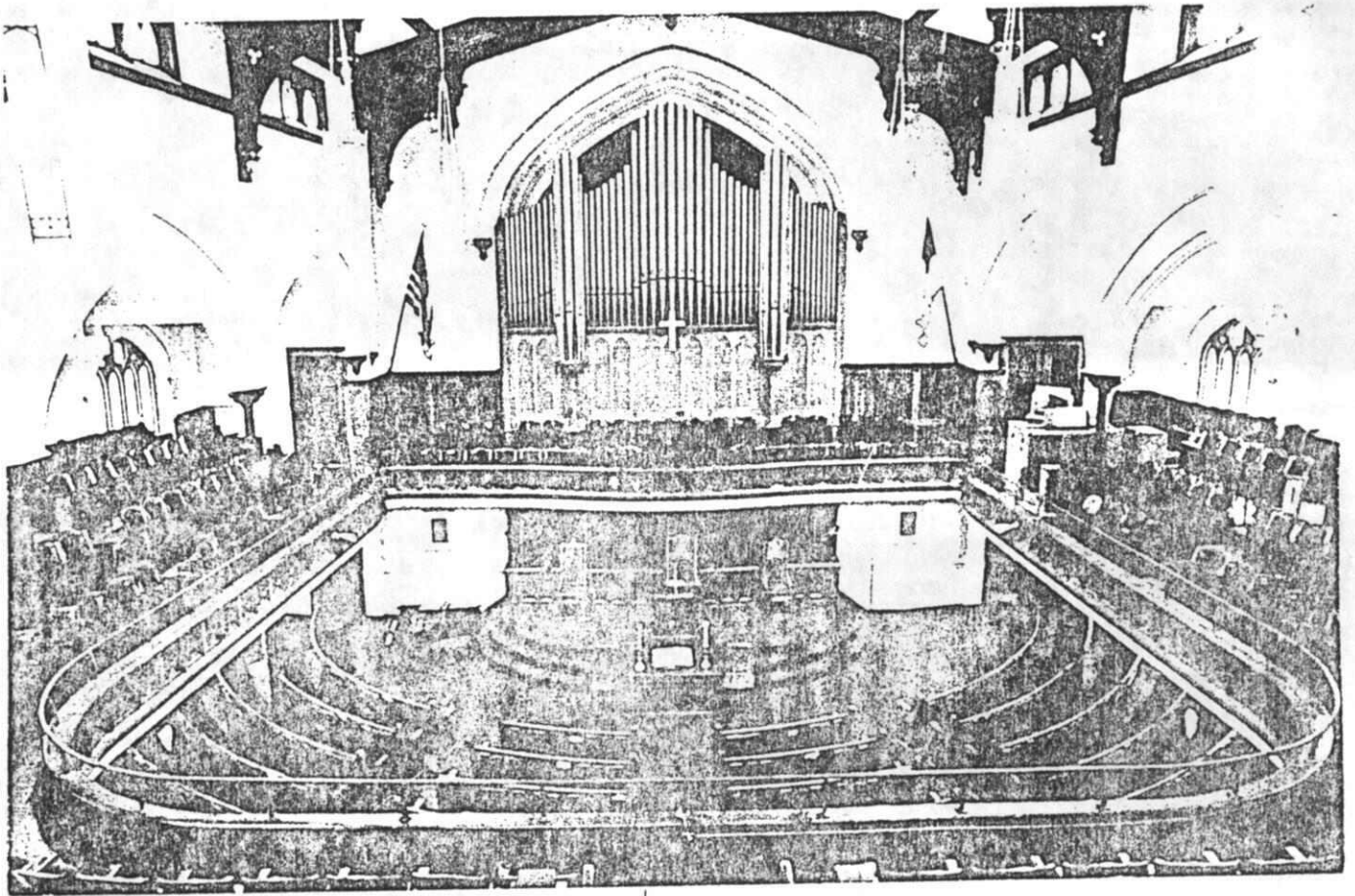

Interior

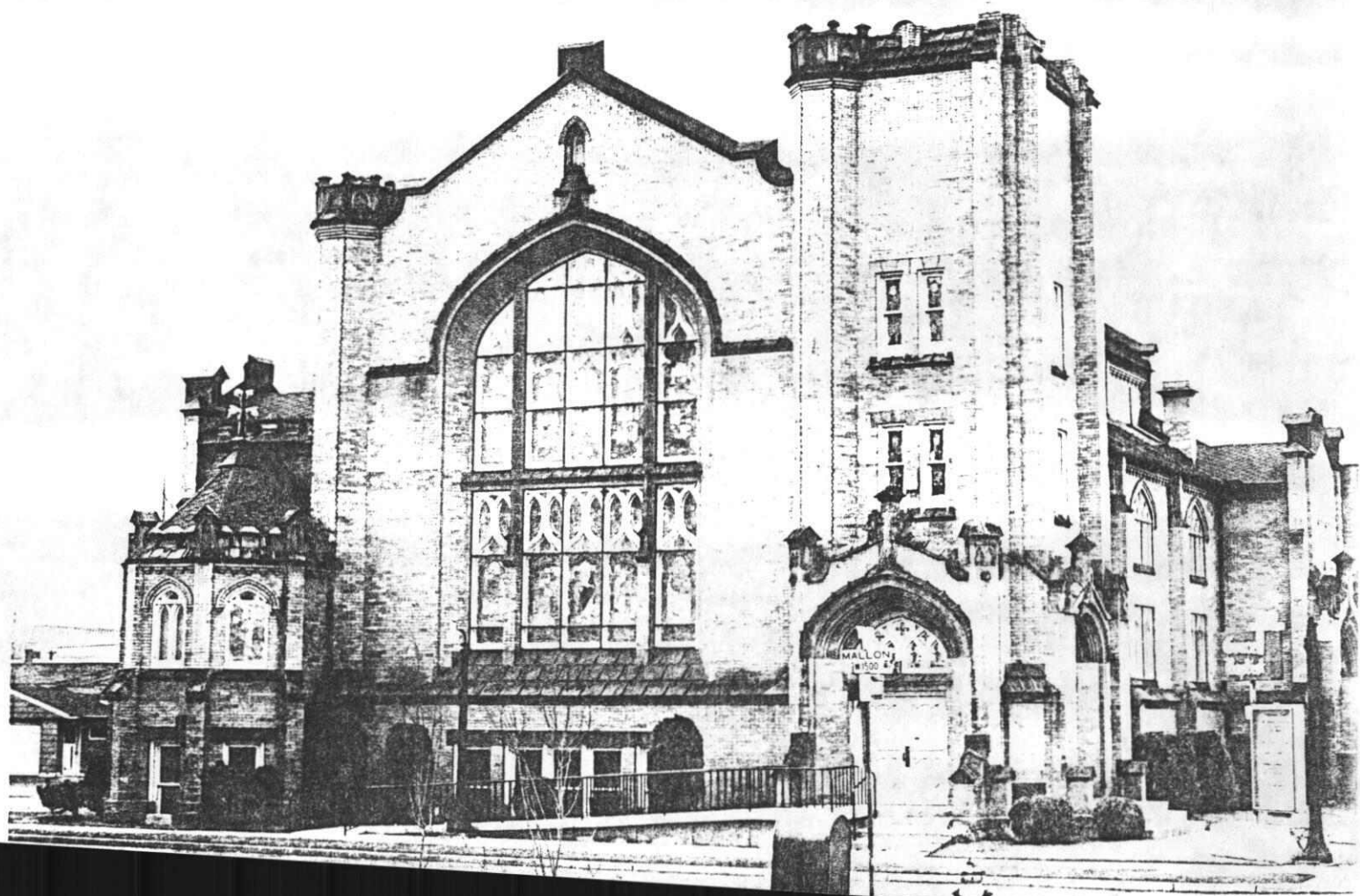

60  
120  
120  
50



60  
120  
120  
50

AVENUE

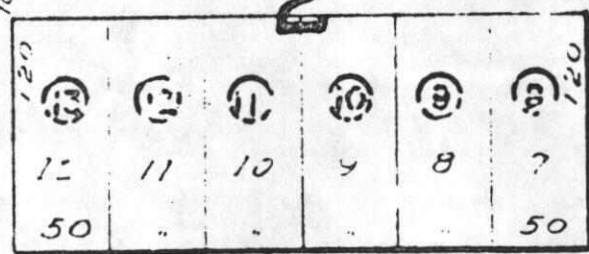
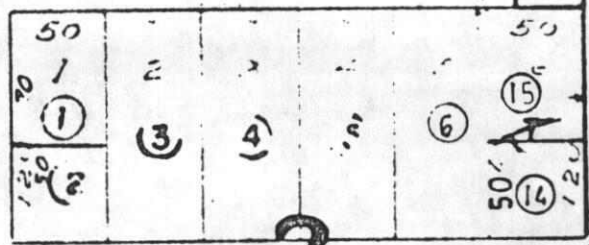

60  
120  
120  
50

AVENUE

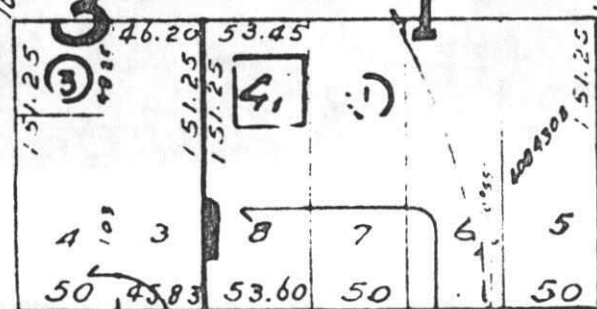
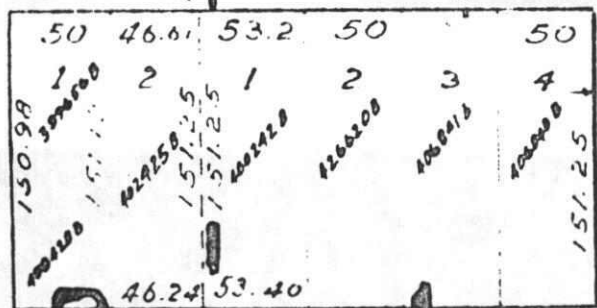

60  
120  
120  
50

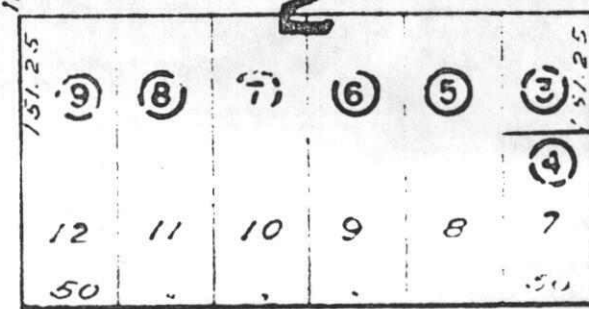
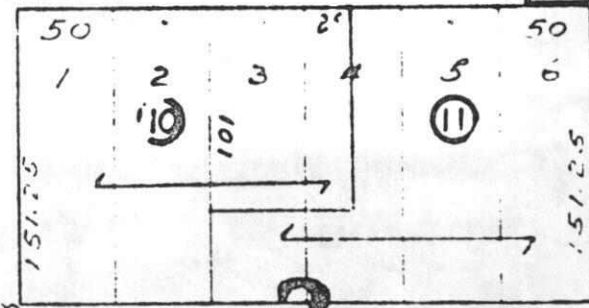

60  
120  
120  
50

AVENUE

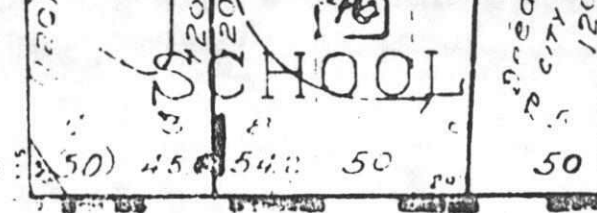
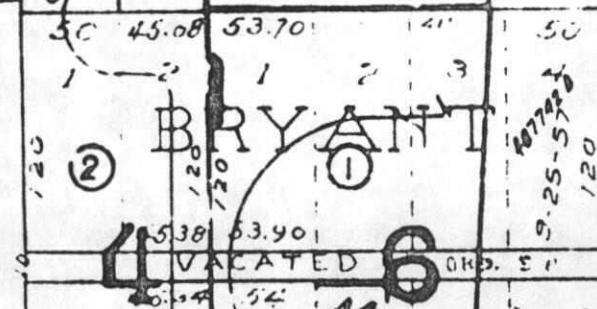

60  
120  
120  
50

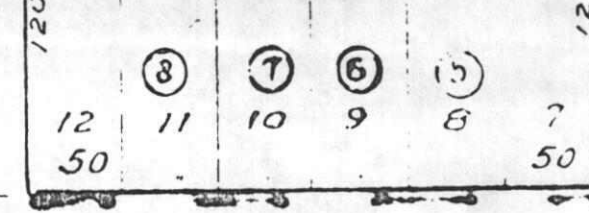
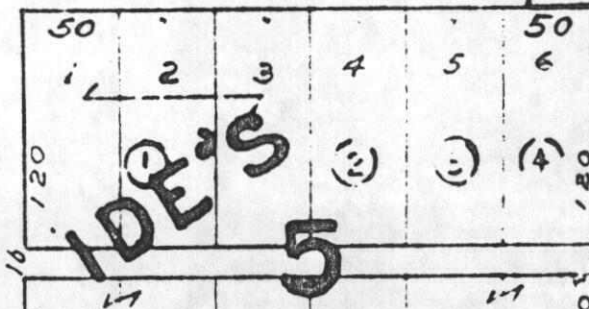

60  
120  
120  
50

12/02/99 070 115

11: COMIS MASTER  
-- PARCEL -- -- STATUS -- -- CODE --  
25131.4414 NON-TAXABLE 001  
SWEDESH L 5 CH -- OWES TAXES --  
1428 BROADWAY AVE 99201 0 00000  
SPOKANE WA LAST SEG #  
LAND USE NOT CODED  
SPECIAL ASSESSMENTS  
CODE TYPE YR CERTIFIED UNPAID CS DEL  
SITUS ADDRESS  
1424 BROADWAY AVE  
FIRE  
YR WEED  
CERT 89  
UNPD  
REGULAR TS EX  
.00  
.00 1  
VALUES  
IMPROVED  
DESIGNATED (Y/N) N  
LAND 10000  
TOTAL 400600  
IDEAS ADD L11-12 B4  
BLDG --  
YR BUILT 52  
YR REMOD  
UNITS  
AREA 3936  
WIDTH 120  
DEPTH 100  
AREA 12000  
ACRES  
SHORT LEGAL  
OWNER NAME & ADDRESS  
SALEM LUTH

LAST SALE DATE/PRICE/NUMBER LEGAL IDES ADD L11-12 B4  
PERSONAL PROPERTY (Y/N) N  
-- PARCEL -- -- STATUS -- -- CODE --  
25131.4415 TAXABLE 001  
REI:EP. RICHARD -- OWES TAXES --  
11-08 BROADWAY AVE 99201 04573  
SPOKANE WA LAST SEG #  
731885  
LAND USE NOT CODED  
SPECIAL ASSESSMENTS  
CODE TYPE YR CERTIFIED UNPAID CS DEL  
SITUS ADDRESS  
1408 BROADWAY AVE  
FIRE  
YR WEED  
CERT 89  
UNPD  
REGULAR TS EX  
1845.85  
1845.85 A  
1681.41 1  
VALUES  
IMPROVED  
DESIGNATED (Y/N) N  
LAND 24000  
TOTAL 128900  
IDEAS ADD LT 8 BLK 4  
BLDG --  
YR BUILT 21  
YR REMOD 81  
UNITS 2  
AREA 1442  
WIDTH 120  
DEPTH 50  
AREA 6000  
ACRES  
SHORT LEGAL  
OWNER NAME & ADDRESS  
HABBERSTAD ETAL

LAST SALE DATE/PRICE/NUMBER LEGAL IDES ADD LT 8 BLK 4  
32085 120000 304573  
PERSONAL PROPERTY (Y/N) N  
-- PARCEL -- -- STATUS -- -- CODE --  
25131.4501 NON-TAXABLE 001  
GRACE BAPTIST CH -- OWES TAXES --  
1523 MALLON AVE 99201 2 00489 A  
SPOKANE WA LAST SEG #  
LAND USE NOT CODED  
SPECIAL ASSESSMENTS  
CODE TYPE YR CERTIFIED UNPAID CS DEL  
SITUS ADDRESS  
1523 MALLON AVE  
FIRE  
YR WEED  
CERT 89  
UNPD  
REGULAR TS EX  
.00  
.00 1  
VALUES  
IMPROVED  
DESIGNATED (Y/N) N  
LAND 15000  
TOTAL 374800  
IDEAS ADD L1103 B5  
BLDG --  
YR BUILT 49  
YR REMOD  
UNITS  
AREA 5075  
WIDTH 120  
DEPTH 150  
AREA 18000  
ACRES  
SHORT LEGAL  
OWNER NAME & ADDRESS  
GRACE BAPT

LAST SALE DATE/PRICE/NUMBER LEGAL IDES ADD L1103 B5  
PERSONAL PROPERTY (Y/N) N  
-- PARCEL -- -- STATUS -- -- CODE --  
25131.4502 NON-TAXABLE 001  
GRACE BAPTIST CHURCH -- OWES TAXES --  
1523 MALLON AVE 99201 09101  
SPOKANE WA LAST SEG #  
310420  
LAND USE NOT CODED  
SPECIAL ASSESSMENTS  
CODE TYPE YR CERTIFIED UNPAID CS DEL  
SITUS ADDRESS  
1513 MALLON AVE  
FIRE  
YR WEED  
CERT 89  
UNPD  
REGULAR TS EX  
.00  
.00 1  
VALUES  
IMPROVED  
DESIGNATED (Y/N) N  
LAND 3000  
TOTAL 5500  
IDEAS ADD LT 4 BLK 5  
BLDG --  
YR BUILT  
YR REMOD  
UNITS  
AREA  
WIDTH  
DEPTH  
AREA  
ACRES  
SHORT LEGAL  
OWNER NAME & ADDRESS  
GRACE BAPT

LAST SALE DATE/PRICE/NUMBER LEGAL IDES ADD LT 4 BLK 5  
PERSONAL PROPERTY (Y/N) N

----- SHORT LEGAL -----		----- VALUES -----	
IDES ADD L5 B5	OWNER NAME & ADDRESS -----	TOTAL	3000
BLDG --	GRACE BAPT	IMPROVED	
YR BUILT		LAND	3000
YR REMOD			
UNITS			
AREA			
LOT --			
WIDTH 120			
DEPTH 50			
AREA 6000			
ACRES -->			
			DESIGNATED (Y/N) N

LAST SALE DATE/PRICE/NUMBER      LEGAL IDES ADD L5 B5

\*\*\*\*\* SHORT LEGAL \*\*\*\*\*  
 IDES ADD L6 B5  
 --- BLDG -- --- OWNER NAME & ADDRESS ---  
 YR BUILT GRACE BAPT  
 YR REMOD  
 UNITS  
 AREA  
 --- LOT ---  
 WIDTH 120  
 DEPTH 50  
 AREA 6000  
 ACRES----->  
 --- VALUES --- TOTAL  
 LAND 3000 3000  
 DESIGNATED (Y/N) N

LAST SALE DATE/PRICE/NUMBER      LEGAL    IDES    ADP    L6    B5

\*\*\*\*\* SHORT LEGAL -----  
 IDES ADD L7-8 B5  
 --- BLDG -- \*--- OWNER NAME & ADDRESS ---  
 YR BUILT 40 KING, JANE T  
 YR REMOD  
 UNITS  
 AREA 6000  
 \*--- LOT ---\*  
 WIDTH 120  
 DEPTH 100  
 AREA 12000  
 ACRES----->  
 \*--- VALUES -----\*  
 IMPROVED TOTAL  
 46800 94800  
 DESIGNATED (Y/N)

LAST SALE DATE/PRICE/NUMBER      LEGAL IDES ADD L7-8 B5

```

***** SHORT LEGAL *****
*----- IDES ADD L9 B5 -----*
*----- BLDG -- *-----*
YR BUILT 96 NUSH WA LTD PTN
YR REMOD
UNITS 3
AREA 1117
*----- LOT -- *-----*
WIDTH 120
DEPTH 50
AREA 6000
ACRES ----->
*----- VALUES -----*
TOTAL 26300
IMPROVED 2300
DESIGNATED (Y/N) N
24000

```

LAST SALE DATE/PRICE/NUMBER      LEGAL IDES ADD L9 B5

72779	200000	211531
PERSONAL	PROPERTY	(Y/N) N

12/02/99 070 J15		STATUS ADDRESS	
12/02/99 070 J15	1507 MALLON AVE	FIRE	REGULAR TS EX
1507 MALLON AVE	WEED	.00	.00
WEED	YR	.00	.00
YR	CERT 89	.00	.00
CERT 89	INPD	.00	.00
INPD	DEED #	.00	.00
DEED #	6 46015 B	.00	.00
6 46015 B	LAST SEG #	.00	.00
LAST SEG #	99201	.00	.00
99201	NON-TAXABLE	.00	.00
NON-TAXABLE	001	.00	.00
001	GRACE TAXES	.00	.00
GRACE TAXES	CH	.00	.00
CH	25131 4503	.00	.00
25131 4503	GRACE BAPTIST	.00	.00
GRACE BAPTIST	1523 MALLON	.00	.00
1523 MALLON	POKANE WA	.00	.00
POKANE WA	99201	.00	.00
99201	1507 MALLON AVE	.00	.00
1507 MALLON AVE	WEED	.00	.00
WEED	YR	.00	.00
YR	CERT 89	.00	.00
CERT 89	INPD	.00	.00
INPD	DEED #	.00	.00
DEED #	6 46015 B	.00	.00
6 46015 B	LAST SEG #	.00	.00
LAST SEG #	99201	.00	.00
99201	NON-TAXABLE	.00	.00
NON-TAXABLE	001	.00	.00
001	GRACE TAXES	.00	.00
GRACE TAXES	CH	.00	.00
CH	25131 4503	.00	.00
25131 4503	GRACE BAPTIST	.00	.00
GRACE BAPTIST	1523 MALLON	.00	.00
1523 MALLON	POKANE WA	.00	.00
POKANE WA	99201	.00	.00
99201	1507 MALLON AVE	.00	.00
1507 MALLON AVE	WEED	.00	.00
WEED	YR	.00	.00
YR	CERT 89	.00	.00
CERT 89	INPD	.00	.00
INPD	DEED #	.00	.00
DEED #	6 46015 B	.00	.00
6 46015 B	LAST SEG #	.00	.00
LAST SEG #	99201	.00	.00
99201	NON-TAXABLE	.00	.00
NON-TAXABLE	001	.00	.00
001	GRACE TAXES	.00	.00
GRACE TAXES	CH	.00	.00
CH	25131 4503	.00	.00
25131 4503	GRACE BAPTIST	.00	.00
GRACE BAPTIST	1523 MALLON	.00	.00
1523 MALLON	POKANE WA	.00	.00
POKANE WA	99201	.00	.00
99201	1507 MALLON AVE	.00	.00
1507 MALLON AVE	WEED	.00	.00
WEED	YR	.00	.00
YR	CERT 89	.00	.00
CERT 89	INPD	.00	.00
INPD	DEED #	.00	.00
DEED #	6 46015 B	.00	.00
6 46015 B	LAST SEG #	.00	.00
LAST SEG #	99201	.00	.00
99201	NON-TAXABLE	.00	.00
NON-TAXABLE	001	.00	.00
001	GRACE TAXES	.00	.00
GRACE TAXES	CH	.00	.00
CH	25131 4503	.00	.00
25131 4503	GRACE BAPTIST	.00	.00
GRACE BAPTIST	1523 MALLON	.00	.00
1523 MALLON	POKANE WA	.00	.00
POKANE WA	99201	.00	.00
99201	1507 MALLON AVE	.00	.00
1507 MALLON AVE	WEED	.00	.00
WEED	YR	.00	.00
YR	CERT 89	.00	.00
CERT 89	INPD	.00	.00
INPD	DEED #	.00	.00
DEED #	6 46015 B	.00	.00
6 46015 B	LAST SEG #	.00	.00
LAST SEG #	99201	.00	.00
99201	NON-TAXABLE	.00	.00
NON-TAXABLE	001	.00	.00
001	GRACE TAXES	.00	.00
GRACE TAXES	CH	.00	.00
CH	25131 4503	.00	.00
25131 4503	GRACE BAPTIST	.00	.00
GRACE BAPTIST	1523 MALLON	.00	.00
1523 MALLON	POKANE WA	.00	.00
POKANE WA	99201	.00	.00
99201	1507 MALLON AVE	.00	.00
1507 MALLON AVE			

•----- SPECIAL ASSESSMENTS -----•  
CODE TYPE YR CERTIFIED UNPAID CS DEL

```

*****
-- PARCEL ---
25131.4504
GRACE BAPTIST CH
W 1523 MALLON
SPOKANE WA

-- STATUS --
NON-TAXABLE
CH

-- CODE --
001

-- CHARGES TAXES --
DEED #
5 71920 B
99201 LAST SEG #

*****
PERSONAL PROPERTY (Y/N) N
*****
SITUS ADDRESS
*****
W 1503 MALLON AVE
YR WEED
CERT 89
UNPD

FIRE
.00
.00

REGULAR TS EX
.00
.00
1
*****

```

LAND USE NOT CODED  
\*----- SPECIAL ASSESSMENTS -----\*

```

*****
-- PARCEL --- -- STATUS -- --CODE--
25131.4505 TAXABLE ---OWES TAXES---->
KING, JANE T DEED #
N 22515 GLEN DR 99005 LAST SEG #
COLBERT WA 00230
*****
PERSONAL PROPERTY (Y/N) N
*****
SITUS ADDRESS
1508 BROADWAY AVE
YR LEED YR CERT YR UNPD
FIRE .00 CERT 89 UNPD
REGULAR 1357.54
TS EX .00 3
*****

```

LAND USE NOT CODED  
\*----- SPECIAL ASSESSMENTS -----\*  
CODE TYPE YR CERTIFIED UNPAID CS DEL

PERSONAL PROPERTY (Y/N) N	
PARCEL --	STATUS --
25131.4506	TAXABLE
NUSH	---CODE---
% MUNN STANLEY E	LOI
523 CASCADE	---OUES TAXES--->
RICHLAND WA	DEED #
	03215
	LAST SEG #
	99352
	W 1514 BROADWAY AVE
	YR WEED
	CERT 89
	UNPD
	FIRE
	REGULAR
	376.62
	.00
	.00
	TS EX
	.00
	C

LAND USE NOT CODED  
 \*----- SPECIAL ASSESSMENTS -----\*  
 CODE TYPE YR CERTIFIED UNPAID CS DEL

LAST SALE DATE/PRICE/NUMBER      LEGAL IDES ADD L9 B5

72779	200000	211531
PERSONAL	PROPERTY	(Y/N) N

1101015 MASTER  
 -- PARCEL --  
 25131 4503  
 GRACE BAPTIST CH  
 1523 MALLON  
 POKANE WA  
 -- STATUS -- -- CODE --  
 NON-TAXABLE 001  
 ---OWES TAXES---  
 DEED #  
 99201 6 46015 B  
 LAST SEG #

LAND USE NOT CODED  
----- SPECIAL ASSESSMENTS -----  
CODE TYPE YR CERTIFIED UNPAID CS DEL

.. PARCEL --  
 25131.4504  
 GRACE BAPTIST CH  
 W 1523 MALLAN  
 SPOKANE WA  
 .. STATUS --  
 NON-TAXABLE  
 CH  
 .. CODE --  
 001  
 .. OWES TAXES --  
 DEED #  
 5 71920 B  
 LAST SEG #  
 99201

LAND USE NOT CODED  
SPECIAL ASSESSMENTS  
CODE TYPE YR CERTIFIED UNPAID CS DEL

\*\*\*\*\*  
 \*\* PARCEL \*\* -- STATUS -- \*\* CODE --  
 25131.4505 TAXABLE 001  
 KING, JANE T ---OWES TAXES  
 N 22515 GLEN DR DEED #  
 COLBERT WA 99005 00230  
 LAST SEG #

LAND USE NOT CODED  
----- SPECIAL ASSESSMENTS -----  
CODE TYPE YR CERTIFIED UNPAID CS DE

```

*****
-- PARCEL --* -- STATUS --* -- CODE --*
   25131.4506      TAXABLE      L01
NUSH      ---G*ES TAXE      DEED #
% MUNN STANLEY E      03215
523 CASCADE      99352      LAST SEG
RICHLAND WA

```

LAND USE NOT CODED  
----- SPECIAL ASSESSMENTS -----  
CODE TYPE YR CERTIFIED UNPAID CS D

LAST SALE DATE/PRICE/NUMBER      LEGAL IDES ADD L9 B5

72779	200000	211531
PERSONAL	PROPERTY	(Y/N) N

15

• • •

-1-

三

TOTAL

11

— 10 —

LAST SALE DATE/PRICE/NUMBER      LEGAL IDES ADD L9 B5

72779	200000	211531
PERSONAL	PROPERTY	(Y/N) N

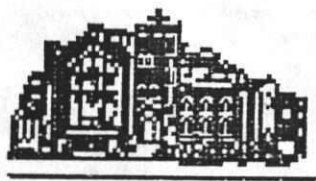

# GRACE BAPTIST CHURCH DIRECTORY LISTING

**NURSERY CARE**  
10 - Babies and toddlers

## CHRISTIAN EDUCATION CLASSES

### **ADULTS:**

- 1 - "Harvesters"- Pollyanna Gormsen
- 2 - "Cornerstone"- Bill Selby
- 3 - "New Life"- Sharon Selby

### **YOUTH:**

- 4 - Senior High -  
(Grades 9-12)
- 5 - Jr. High - Cheryl Eickmeyer  
(Grades 7-8)

### **CHILDREN:**

- 6 - Juniors - Jackie Lynn  
(Grades 5-6)
- 7 - Middlers - Bonnie Kephart  
(Grades 3-4)
- 8 - Primary -  
(Grades 1-2)
- 9 - Kindergarten - Sue Havlovick  
(Post Nursery-potty trained-  
through Kindergarten)

