

Handwritten forms accepted, typed form is preferred. Please send an electronic copy of the completed form.

If you need assistance completing the form, please contact Michael Houser, State Architectural Historian, at 360-586-3076 or Michael.houser@dahp.wa.gov.

Washington State HERITAGE BARN REGISTER 	Farm Name Hutton Settlement	* Property Location Address: 9907 East Wellesley City: Spokane Zip: 99206
	Historic Name Hutton Settlement Children's Home Barn	County Spokane
	* Owners Name Hutton Settlement Inc. Michael Butler, Administrator Phone: 509-838-2789 Email: mbutler@huttonsettlement.org	* Owner Address Address: 422 West Riverside Ave. #931 City: Spokane State: WA Zip: 99201

BARN	ROOF SHAPE	ROOF COVERING	FLOOR PLAN	SIDING	FOUNDATION MATERIAL	PAINTING/ DECORATION	OTHER BARN FEATURES
CONDITION <input type="checkbox"/> Good <input checked="" type="checkbox"/> Fair <input type="checkbox"/> Poor <input type="checkbox"/> Altered <input type="checkbox"/> Ruins BARN BUILT DATE: 1919	<input type="checkbox"/> Gable <input checked="" type="checkbox"/> Gambrel <input type="checkbox"/> Bow Truss <input type="checkbox"/> Gothic <input type="checkbox"/> Monitor <input type="checkbox"/> Round <input type="checkbox"/> Shed <input type="checkbox"/> Conical <input type="checkbox"/> Other	<input type="checkbox"/> Asphalt <input checked="" type="checkbox"/> Metal <input type="checkbox"/> Wood <input type="checkbox"/> Other CURRENT USE <input checked="" type="checkbox"/> Ag <input type="checkbox"/> Vacant <input type="checkbox"/> Other	<input type="checkbox"/> Square <input checked="" type="checkbox"/> Rectangular <input type="checkbox"/> Round <input type="checkbox"/> Irregular <input type="checkbox"/> L- Shape <input type="checkbox"/> T- Shape Size: 40' x 80' Height: 37 ft.	<input type="checkbox"/> Metal <input checked="" type="checkbox"/> Wood – Horizontal <input type="checkbox"/> Wood – Board & Batten <input type="checkbox"/> Wood Vertical <input type="checkbox"/> Concrete <input type="checkbox"/> Brick <input type="checkbox"/> Stone <input type="checkbox"/> Asbestos <input checked="" type="checkbox"/> Other	<input checked="" type="checkbox"/> Concrete <input type="checkbox"/> Stone <input type="checkbox"/> Brick <input type="checkbox"/> Wood <input type="checkbox"/> None <input type="checkbox"/> Other	Painted? <input type="checkbox"/> No <input checked="" type="checkbox"/> Yes Color: brown w/white trim Names/Dates/ Decoration? <input checked="" type="checkbox"/> No <input type="checkbox"/> Yes Describe:	<input checked="" type="checkbox"/> Cupola <input checked="" type="checkbox"/> Dormer <input type="checkbox"/> Hay Hood <input type="checkbox"/> Ventilator <input checked="" type="checkbox"/> Weather Vane <input type="checkbox"/> Lightning Rod <input checked="" type="checkbox"/> Silo <input type="checkbox"/> Milking Shed <input type="checkbox"/> Other

*** PROPERTY HISTORY: (Expand on the history of the barn/property such as use, builder, architect, family stories and memories, etc.. add additional pages if necessary)**

The Hutton Settlement Children's Home barn, in addition to the entire campus, was constructed in 1918 and 1919 by L.W. Hutton with Whitehouse-Price as the architects. The barn was built to house a dairy herd and horses for the purpose of helping sustain the lives of nearly eighty children and employees who lived at the settlement. Pictures of the barn and the dairy herd can be found in the history book authored by historian Doris Pieroth "The Hutton Settlement: A Home for One Man's Family". Many of the children over the years have memories of the hours spent at the barn caring for the livestock. For the last 45 years, the barn has been the center of an active 4-H sheep program. Hundreds of children have participated in the benefits of caring for lambs and competing at the Junior Livestock Show and the Spokane Interstate Fair.

There has been little change to the barn over the years. In the early sixties, a standing metal roof was placed over the top of existing wood shingles. The barn has been painted periodically over the years and is currently in the process of receiving a new coat of paint.

Handwritten forms accepted, typed form is preferred. Please send an electronic copy of the completed form.

If you need assistance completing the form, please contact Michael Houser, State Architectural Historian, at 360-586-3076 or Michael.houser@dahp.wa.gov.

OTHER FARMSTEAD BUILDINGS

If building does not exist, please check N/A box

** Please provide additional digital photos of secondary buildings/structures*

	ROOF SHAPE	ROOF COVERING	FLOOR PLAN	SIDING	FOUNDATION MATERIAL	OTHER FEATURES: (Style, Color, Trim, etc..)	BUILT DATE
DWELLING <input type="checkbox"/> Good <input type="checkbox"/> Fair <input type="checkbox"/> Poor <input type="checkbox"/> Altered <input type="checkbox"/> Ruins <input type="checkbox"/> N/A							
OUTHOUSE <input type="checkbox"/> Good <input type="checkbox"/> Fair <input type="checkbox"/> Poor <input type="checkbox"/> Altered <input type="checkbox"/> Ruins <input type="checkbox"/> N/A							
CHICKEN COOP <input type="checkbox"/> Good <input type="checkbox"/> Fair <input type="checkbox"/> Poor <input type="checkbox"/> Altered <input type="checkbox"/> Ruins <input type="checkbox"/> N/A							
MACHINE SHED <input type="checkbox"/> Good <input type="checkbox"/> Fair <input type="checkbox"/> Poor <input type="checkbox"/> Altered <input type="checkbox"/> Ruins <input type="checkbox"/> N/A							
MILK HOUSE <input type="checkbox"/> Good <input type="checkbox"/> Fair <input type="checkbox"/> Poor <input type="checkbox"/> Altered <input type="checkbox"/> Ruins <input type="checkbox"/> N/A							
SILO <input type="checkbox"/> Good <input type="checkbox"/> Fair <input type="checkbox"/> Poor <input type="checkbox"/> Altered <input type="checkbox"/> Ruins <input type="checkbox"/> N/A							
OTHER: Prune Dryer <input checked="" type="checkbox"/> Good <input type="checkbox"/> Fair <input type="checkbox"/> Poor <input type="checkbox"/> Altered <input type="checkbox"/> Ruins <input type="checkbox"/> N/A	Gable	Asphalt	Rectangular	Brick	Concrete		1918
OTHER: Pump House <input checked="" type="checkbox"/> Good <input type="checkbox"/> Fair <input type="checkbox"/> Poor <input type="checkbox"/> Altered <input type="checkbox"/> Ruins <input type="checkbox"/> N/A	Conical	Cedar Shake	Rectangular	Brick	Concrete		1918

Please provide a sketch of the farmstead layout indicating the location of other buildings in relation to the barn. Include an arrow pointing north for directional purposes.

Return form and additional documentation to: DAHP 1063 S. Capitol Way, Suite 106 Olympia, WA 98504

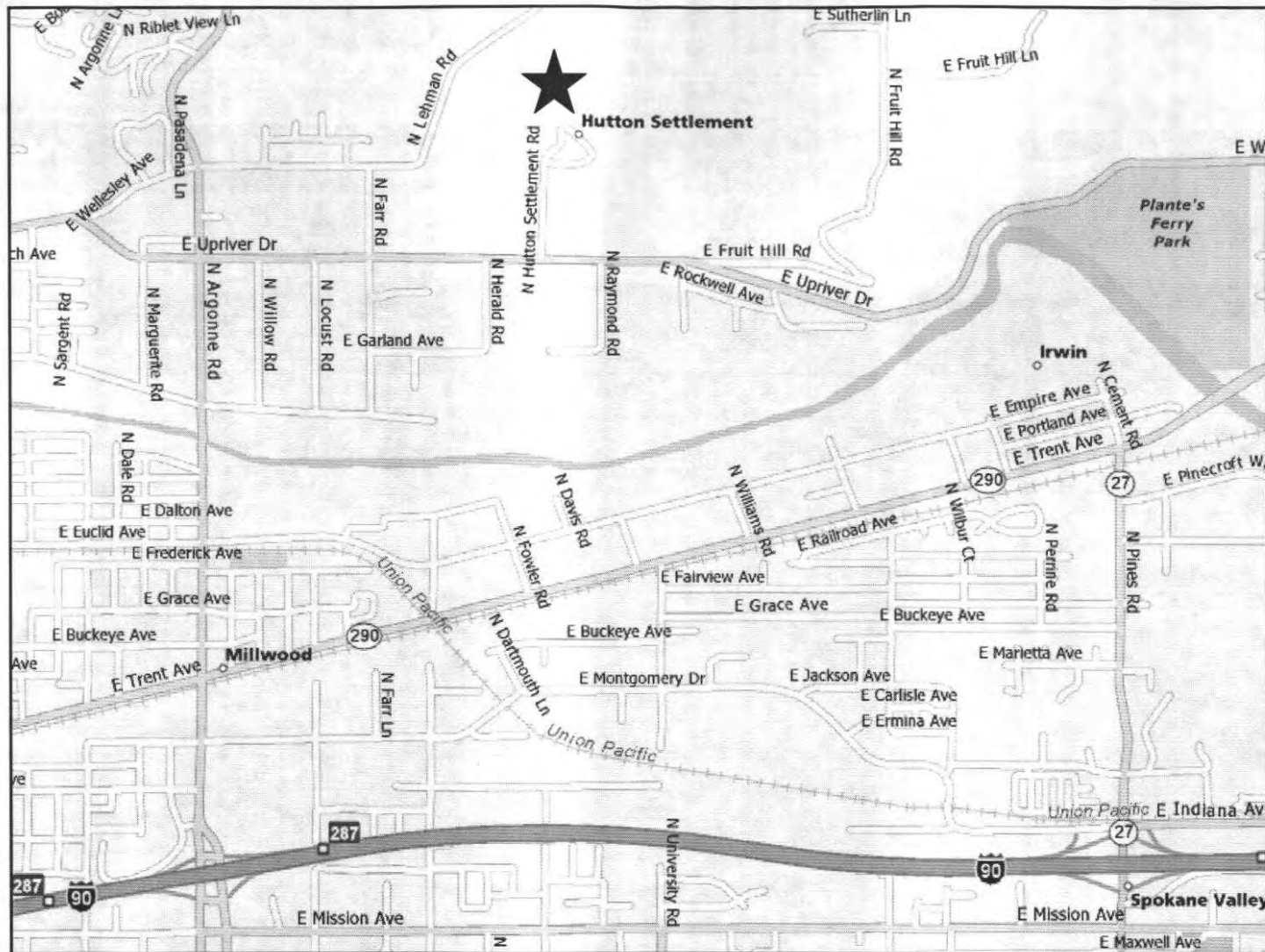

Hutton Settlement
9907 East Wellesley
Spokane, WA 99206

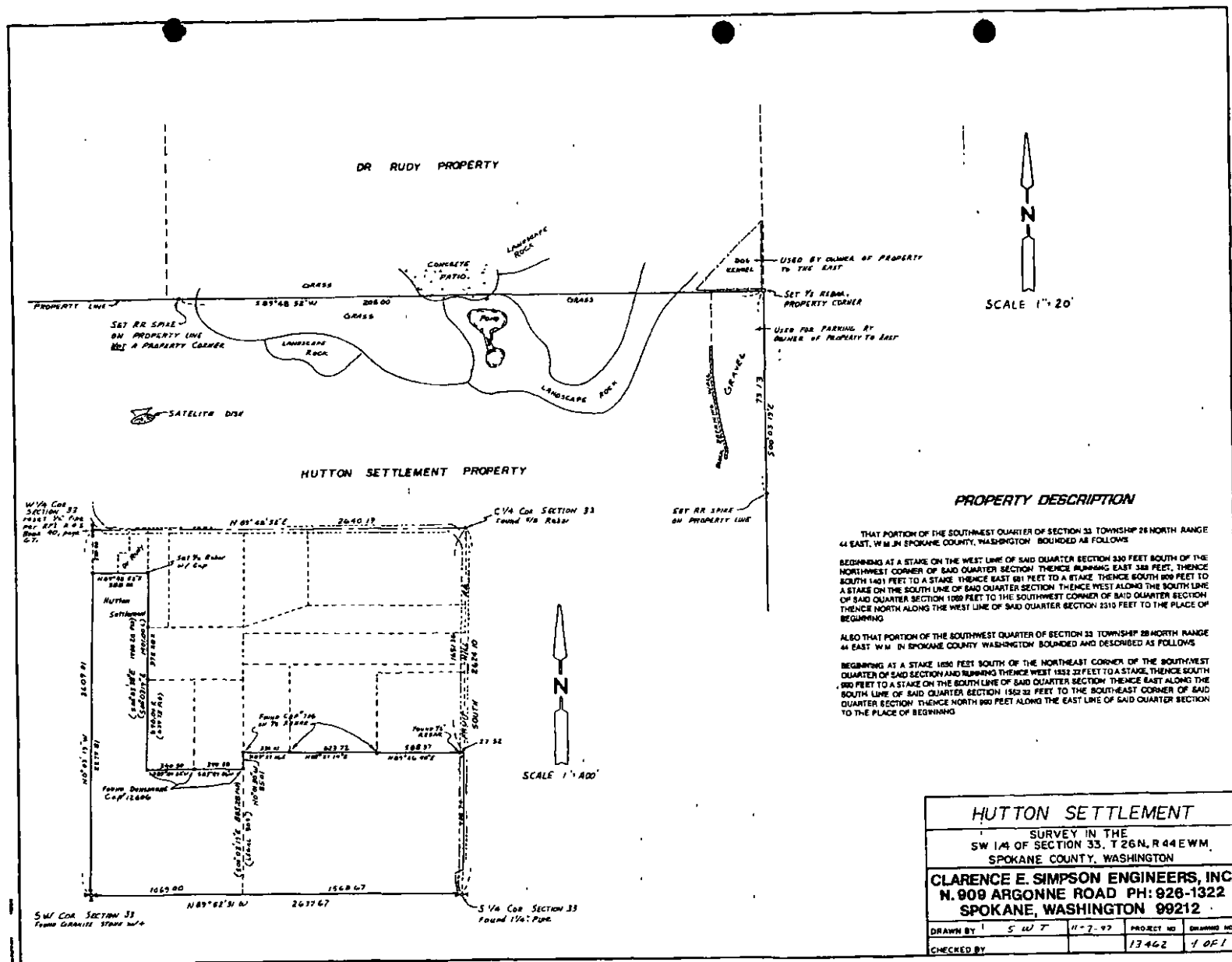

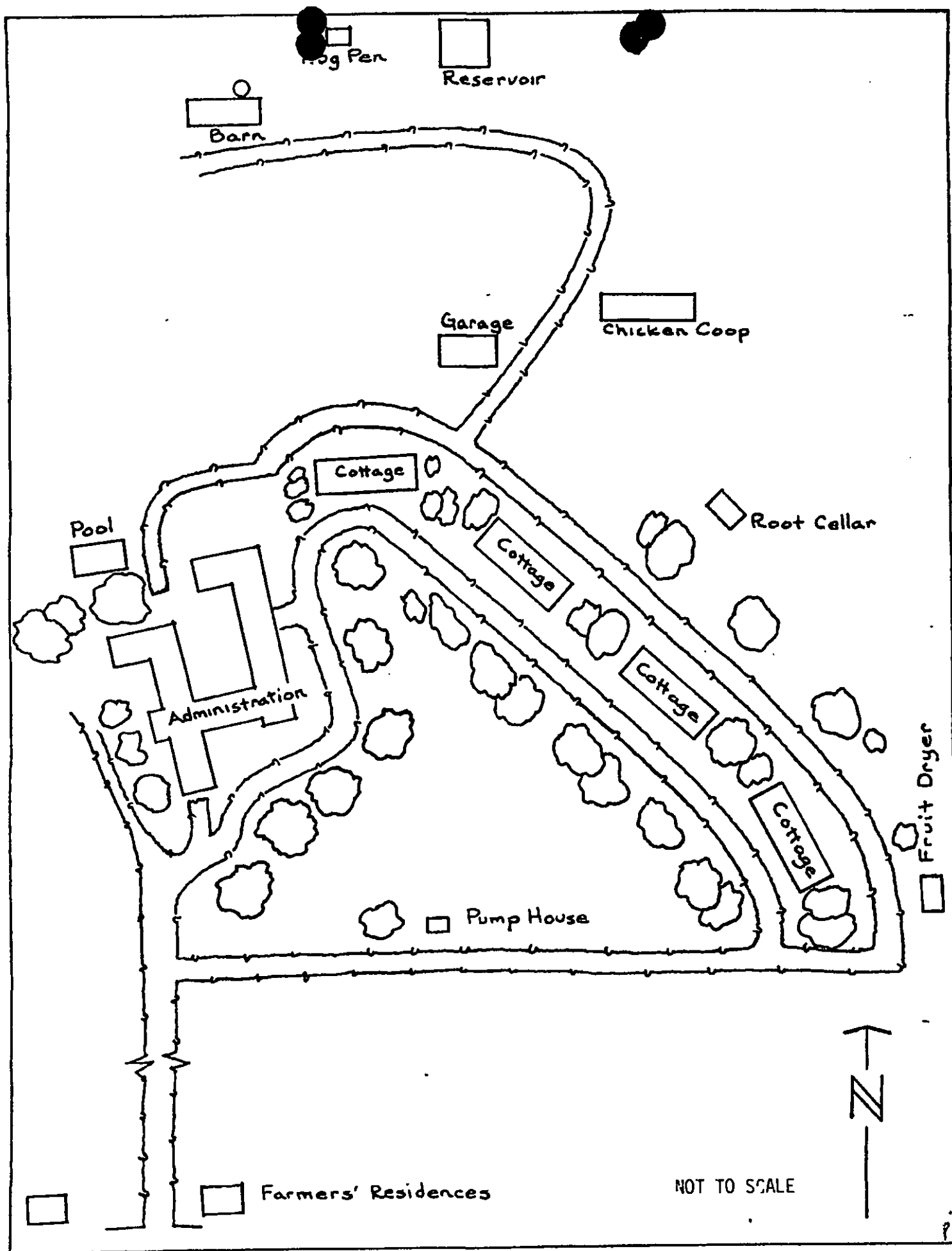

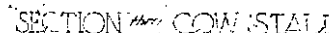
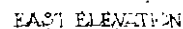
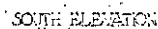

Σελ. 6 - 6/15/1964

[illegible]

NOTES on VENTILATION

GENERAL

1. Four air openings of ceilings to be same size as floor
2. Intakes from outside are 4-3" from inner ally floor level to center of intake
3. Four air openings 1' from floor

001574507121

5 Venturing flaps to be on right hand
as close as possible, from center
of foot

B
①



DETAIL A
scale - three inches equals one foot

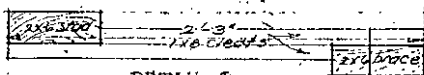

DETAIL B
scale - three inches equals one foot

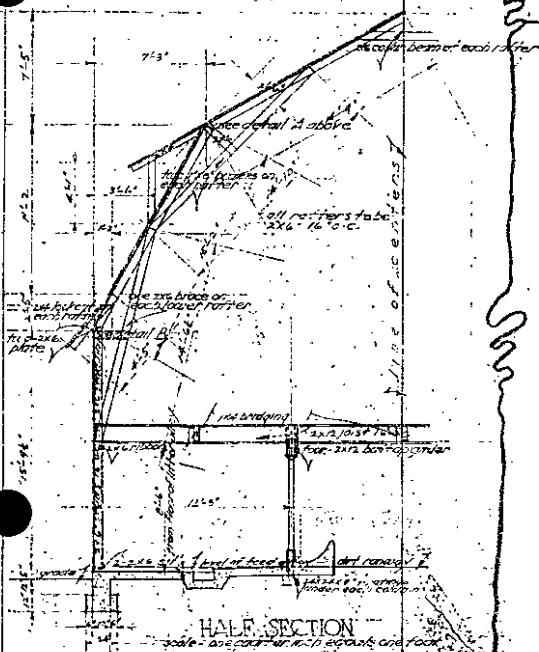

HALF SECTION
scale - one inch equals one foot

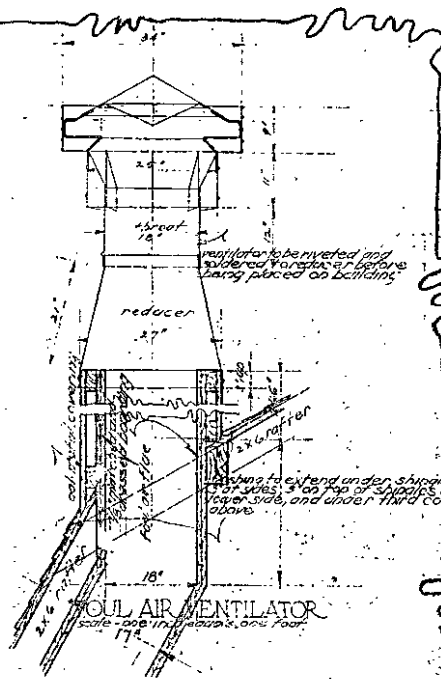

FOUL AIR VENTILATOR
scale - one inch equals one foot

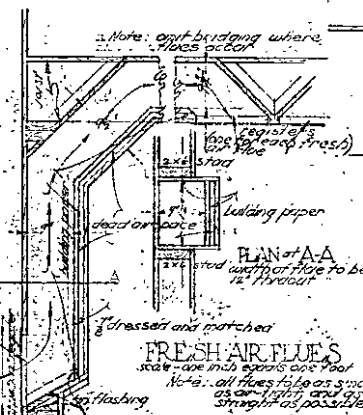

FRESH AIR FLUES
scale - one inch equals one foot

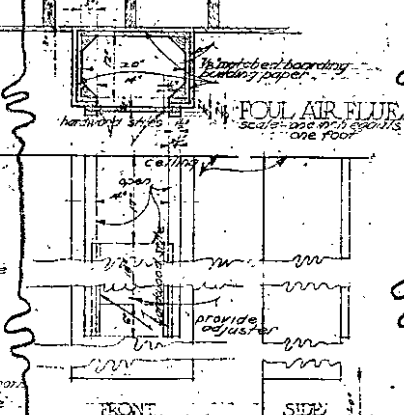

FOUL AIR FLUES
scale - one inch equals one foot



PLAN OF PLATE CHANNEL

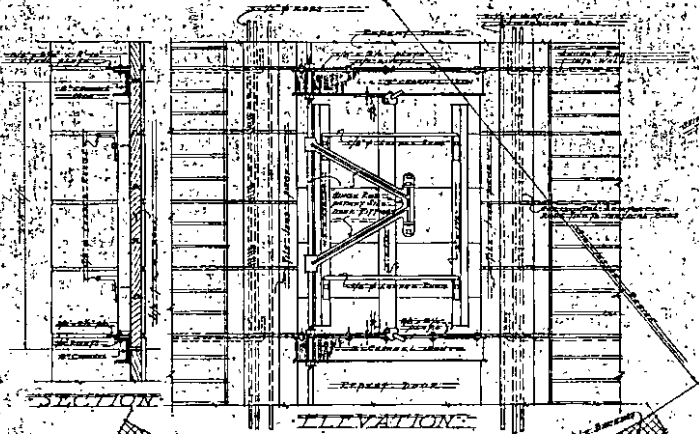

SECTION

ELEVATION

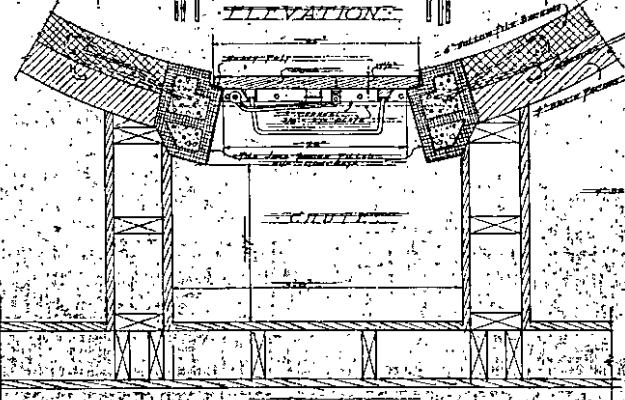

PLAN

DETAILS OF SILO DOORS

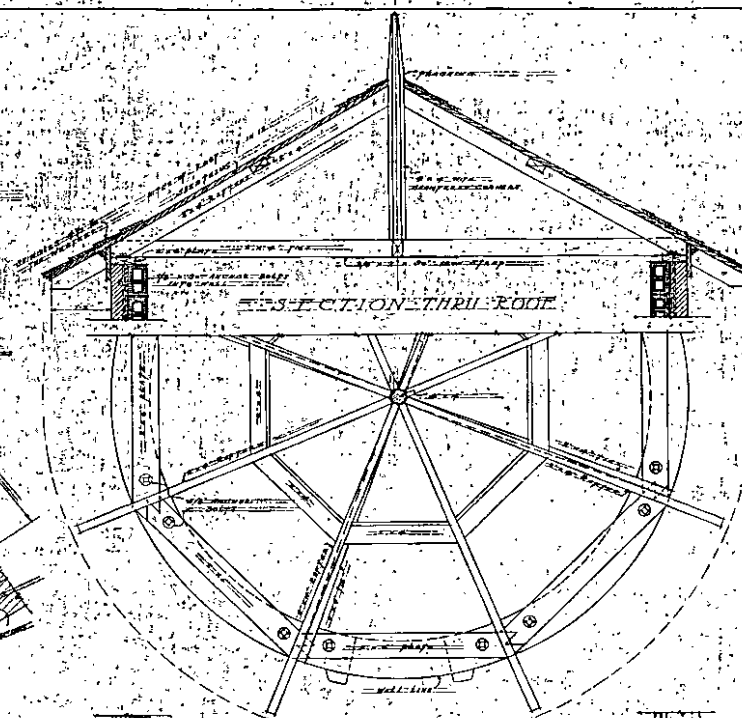

SECTION THRU ROOF

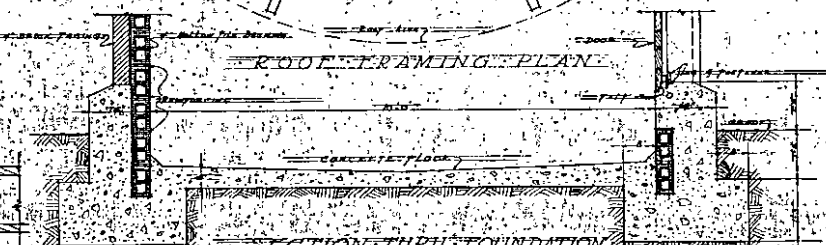

ROOF FRAMING PLAN

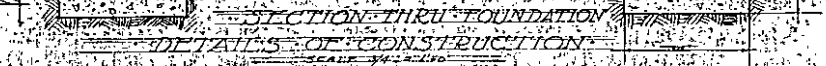

SECTION THRU FOUNDATION

DETAILS OF CONSTRUCTION

SCALE 1/4" = 1'-0"

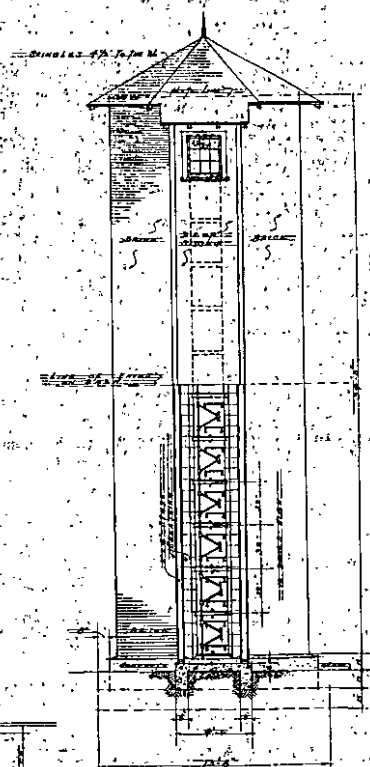

ELEVATION OF SILO



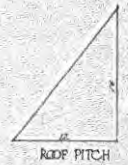

scale - one-half inch equals one foot

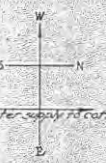

WH

②

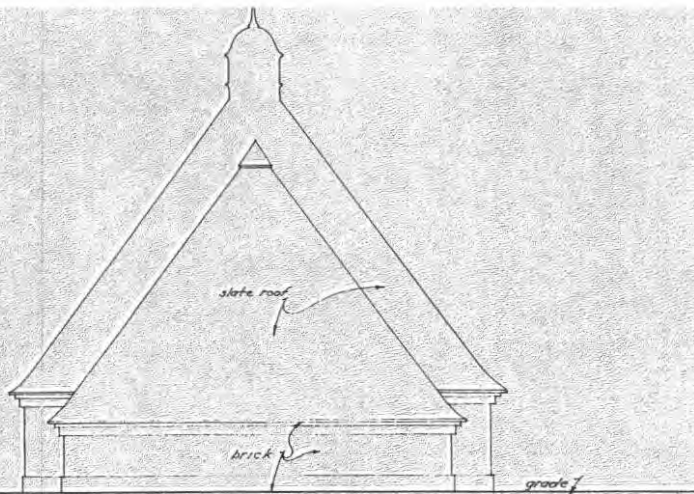

REAR ELEVATION

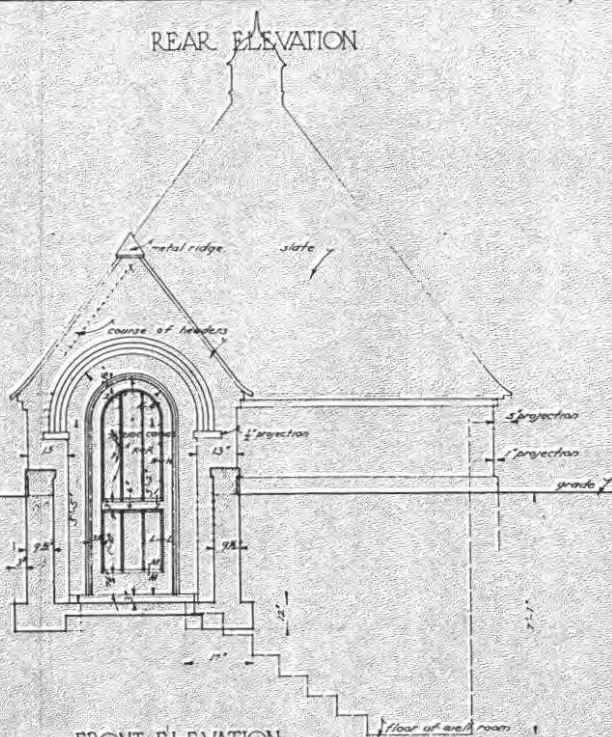

FRONT ELEVATION

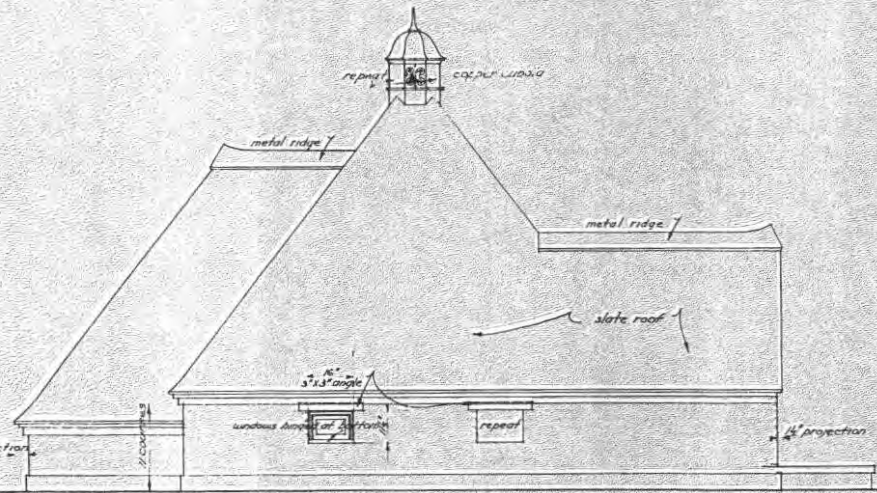

NORTH ELEVATION
south elevation similar

scale - one-half inch equals one foot









