

# Proposed Changes to 1204 West 11<sup>th</sup> Avenue Spokane, WA 99204

Proposed changes include:

- Reroute of power line to avoid roof/line damage
- Addition of shed roof dormer to utilize a closet as a room
- Conversion of three small shed dormers into peaked “doghouse” dormers due to water damage
- Addition of inset balcony to the upstairs bedroom

# Bedroom Shed Dormer



Current roof above power line tie-in

1204 West 11th Avenue  
Sutherland/Madden Household

# Bedroom Shed Dormer



Proposed shed dormer attached to gable on left with new mast for power line tie-in; upstairs closet becomes bedroom.

1204 West 11th Avenue  
Sutherland/Madden Household



Windows 39"W x 31"H (double casement with IGUs)

1/2" = 1'

Existing Main Roof

Ties in to valley of  
existing gable

Shed dormer roof

Existing  
Gable  
(East Side)

15'

Jefferson Street elevation



# Front Gable



Current

1204 West 11th Avenue  
Sutherland/Madden Household

# Front Gable Balcony



Proposed

1204 West 11th Avenue  
Sutherland/Madden Household



Previous balcony framing visible





# Front Gable Elevation (proposed)

Entry Door 36" X 80"

Reclaimed leaded 24" X 24" Windows x2 (with double pane IGUs)

Balcony rail to match front porch rail  
(bookended by Shaker bases)

1/2" = 1'

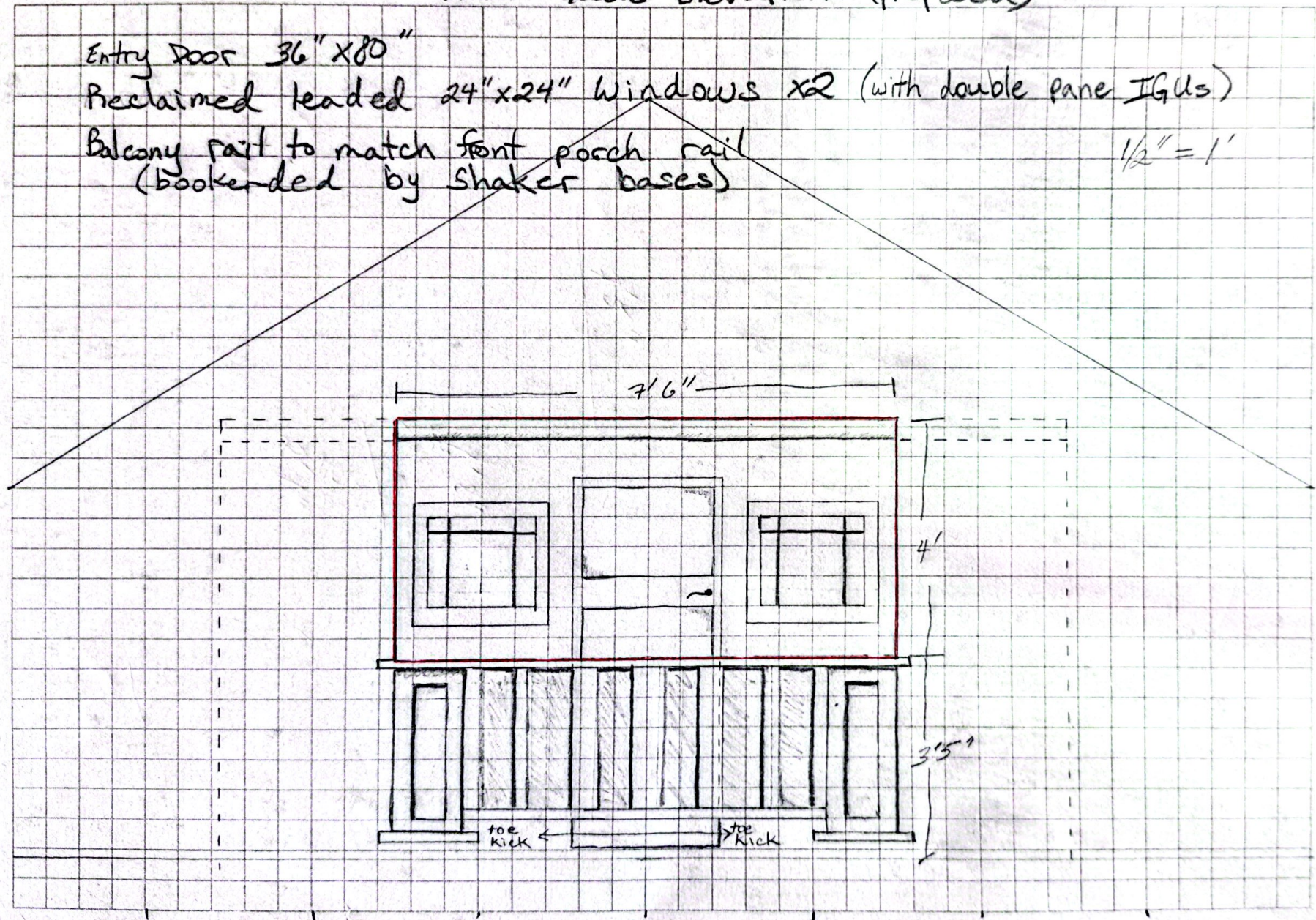



Front Gable  
(current elevation)

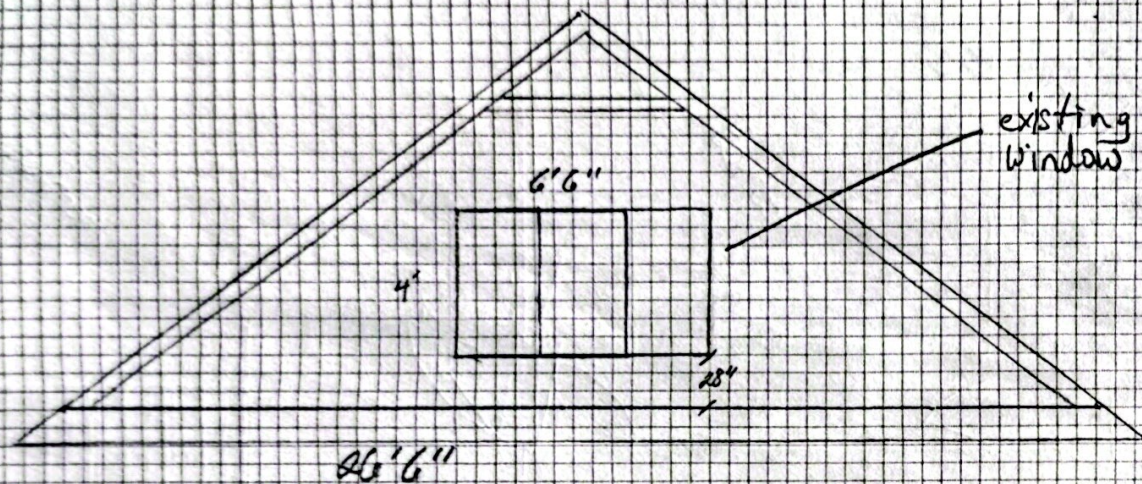

New Elevation  
W 11<sup>th</sup> Ave (South Gable)

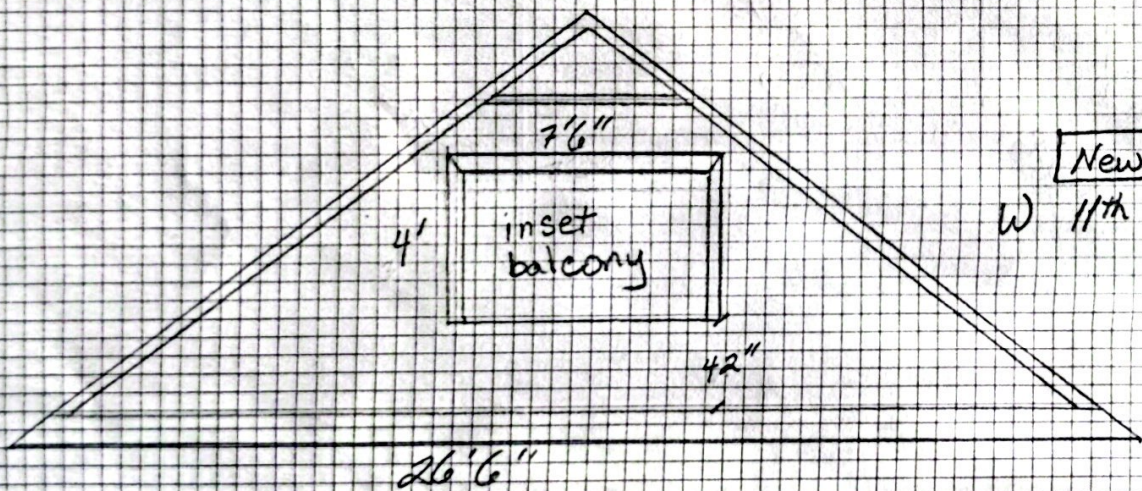

JCB  
08/02/2025



# Front Gable Balcony Comparison



818 West 14<sup>th</sup> Avenue

1204 West 11th Avenue  
Sutherland/Madden Household



# Leaking Dormer (East side)



1204 West 11th Avenue  
Sutherland/Madden Household

# Leaking Dormer (West side)



1204 West 11th Avenue  
Sutherland/Madden Household



# Bathroom Dormer



Upstairs bathroom dormer. Does not leak, but I would like to change to peaked dormer and replace window to match the other dormers.

# Proposed Peaked Dormers (3)



1204 West 11th Avenue  
Sutherland/Madden Household



# Power Line Problem



1204 West 11th Avenue  
Sutherland/Madden Household

# Avista's recommendation



Avista recommended moving power supply line to this utility pole and connecting to a mast instead of under soffit to bring up to code.



# Add required mast



Current power line tie-in is under soffit and is within arm's reach while standing on back deck.

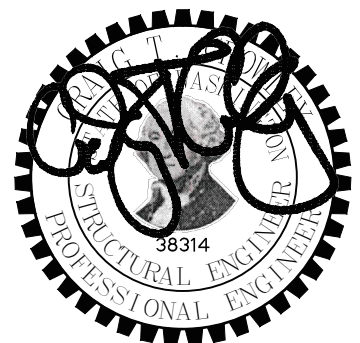
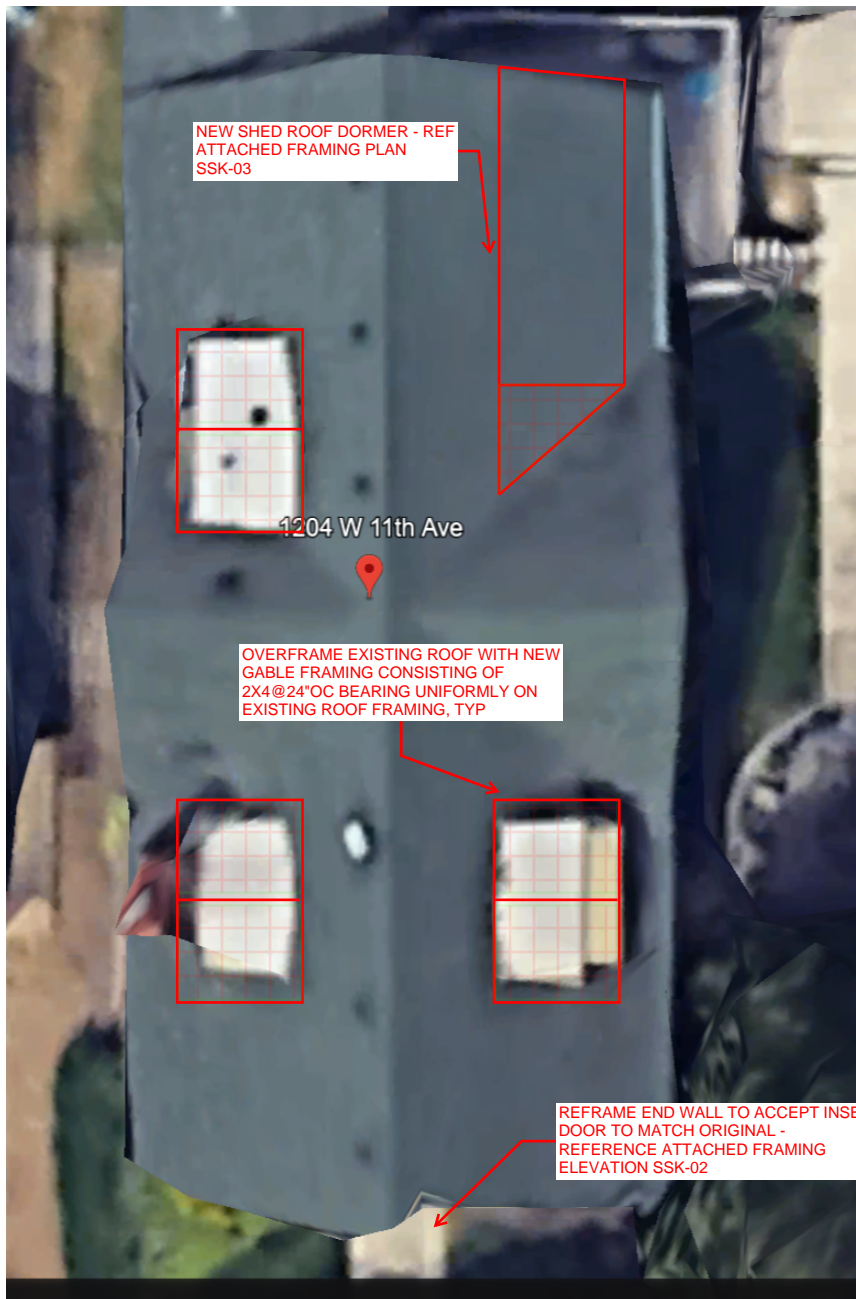

© Copyright XX.2016 D'Amato Conversano Inc. All Rights Reserved

This document, and the ideas and designs may not be reused, in whole or in part, without written permission from D'Amato Conversano Inc. D'Amato Conversano Inc. disclaims any responsibility for its unauthorized use.

**EDCI**  
ENGINEERS®  
707 W 2nd Avenue  
Spokane, Washington 99201  
P: (509) 455-4448 www.dci-engineers.com  
CIVIL / STRUCTURAL

PROJECT NAME:  
**MADDEN RESIDENCE - 1204 W 11TH AVE**

DESCRIPTION:  
**OVERALL ROOF PLAN**

PROJECT NO:  
**25041-0352**

DATE:  
**07.30.2025**

BY:  
**CTC**

SKETCH NO:  
**SSK-01**



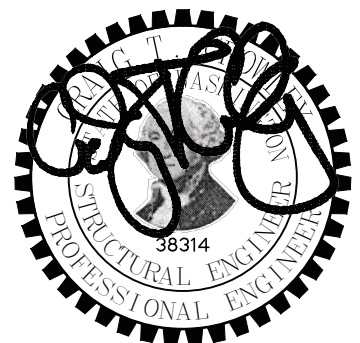
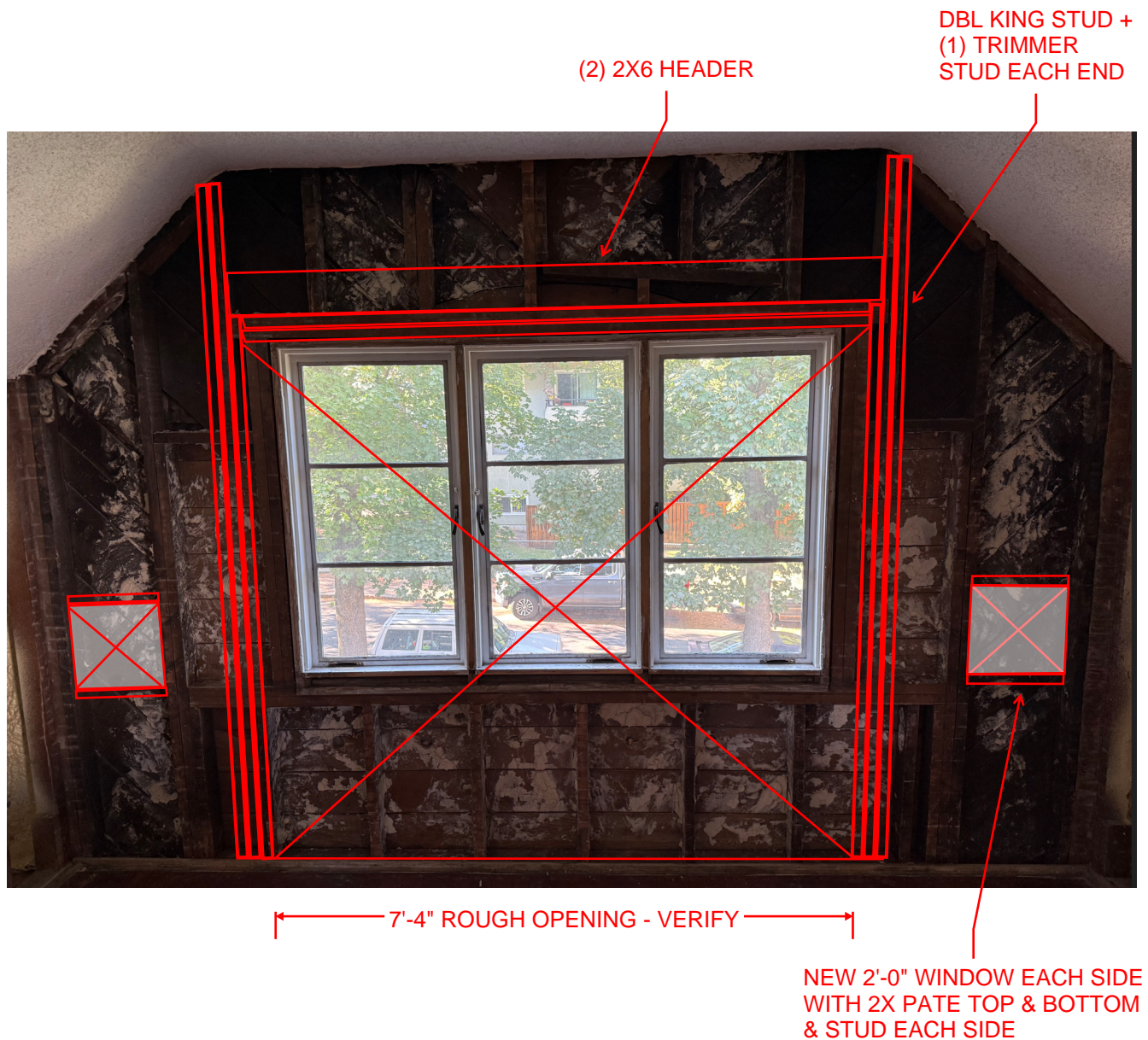

© Copyright XX.2016 D'Amato Conversano Inc. All Rights Reserved  
This document, and the ideas and designs may not be reused, in whole or in part, without written permission from D'Amato Conversano Inc. D'Amato Conversano Inc. disclaims any responsibility for its unauthorized use.

**EDCI**  
ENGINEERS®  
707 W 2nd Avenue  
Spokane, Washington 99201  
P: (509) 455-4448 www.dci-engineers.com  
CIVIL / STRUCTURAL

PROJECT NAME:  
**MADDEN RESIDENCE - 1204 W 11TH AVE**

DESCRIPTION:  
**RECESSED OPENING TO MATCH ORIGINAL -  
SOUTH WALL**

PROJECT NO:  
**25041-0352**

DATE:  
**07.30.2025**

BY:  
**CTC**

SKETCH NO:  
**SSK-02**

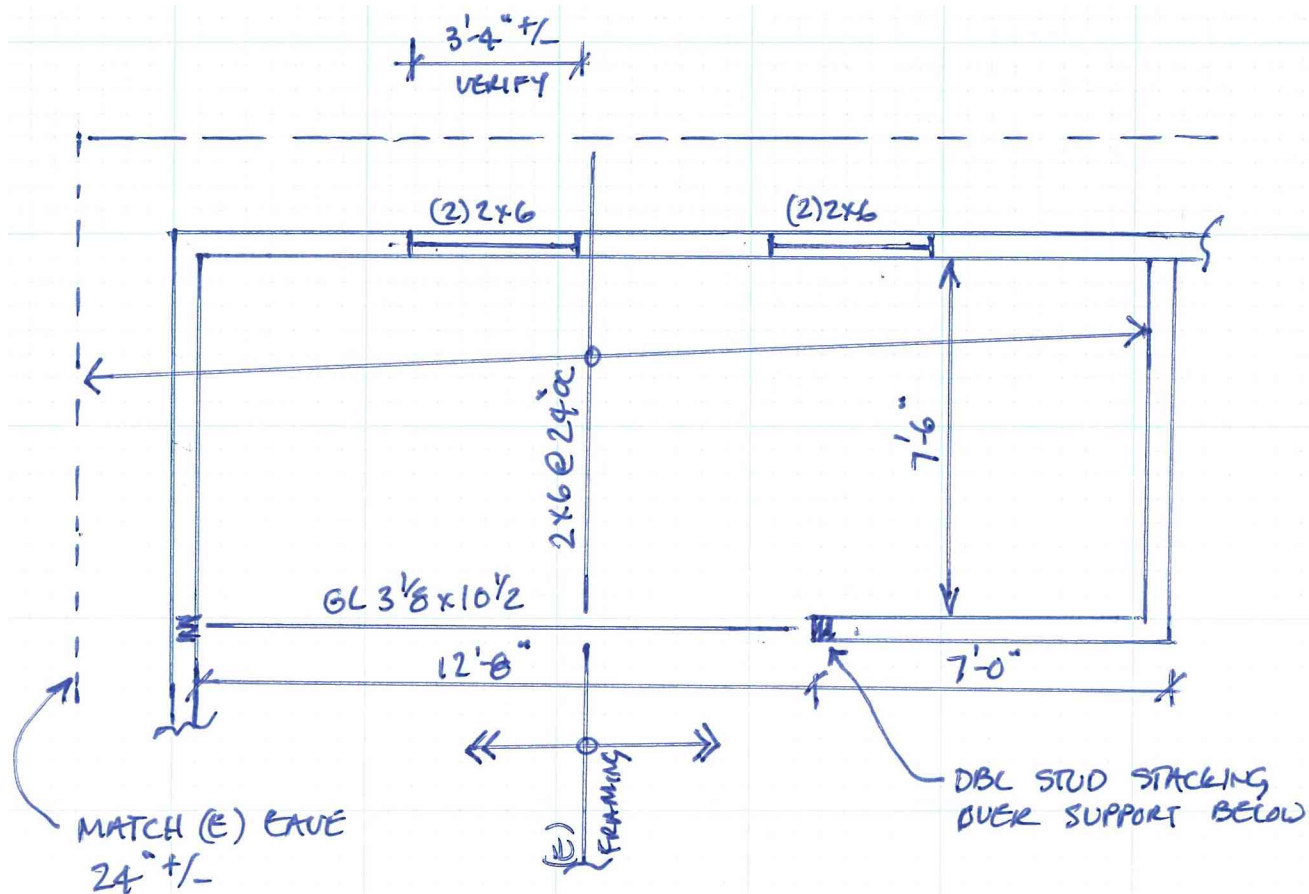

© Copyright XX.2016 D'Amato Conversano Inc. All Rights Reserved

This document, and the ideas and designs may not be reused, in whole or in part, without written permission from D'Amato Conversano Inc. D'Amato Conversano Inc. disclaims any responsibility for its unauthorized use.

**DCI**  
ENGINEERS®  
707 W 2nd Avenue  
Spokane, Washington 99201  
P: (509) 455-4448 www.dci-engineers.com  
CIVIL / STRUCTURAL

PROJECT NAME:

MADDEN RESIDENCE - 1204 W 11TH AVE

DESCRIPTION:

NEW EAST SIDE SHED ROOF DORMER -  
FRAMING PLAN

PROJECT NO:

25041-0352

DATE:

07.30.2025

BY:

CTC

SKETCH NO:

SSK-03



ALLEY

1  
N

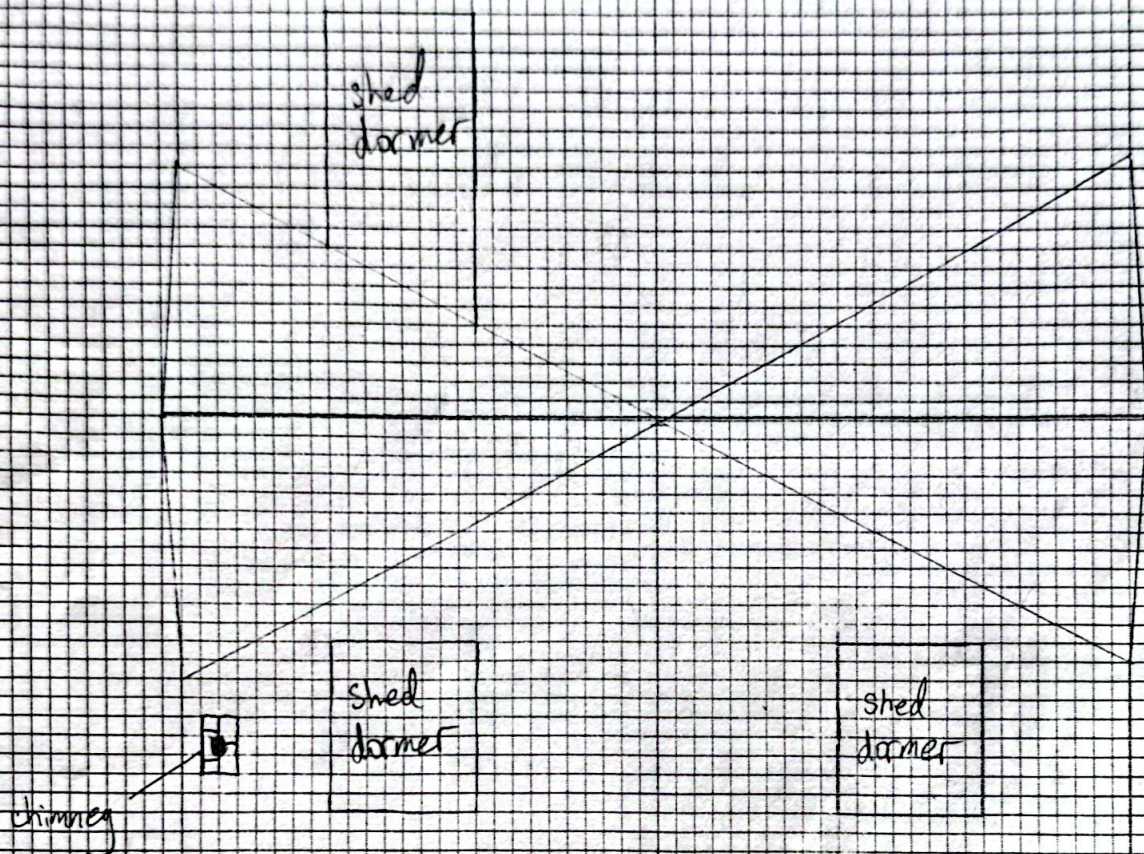

Jefferson

Roof (Top View) current layout

1204 WEST 11<sup>TH</sup> AVENUE

SUTHERLAND/MADDEN | RESIDENCE



ALLEY

Proposed changes  
in red

3 doghouse  
dormers  
overlay

3 shed  
dormers,

1 shed dormer  
to convert  
large storage  
room to  
bedroom

chimney

3 Doghouse

shed  
dormer

reathed and extended  
18" to  
fix water  
leaks  
(all 3)

Roof (Top View) proposed layout

Jefferson

1204 WEST 11<sup>TH</sup> AVENUE

SUTHERLAND/MADDEN | RESIDENCE



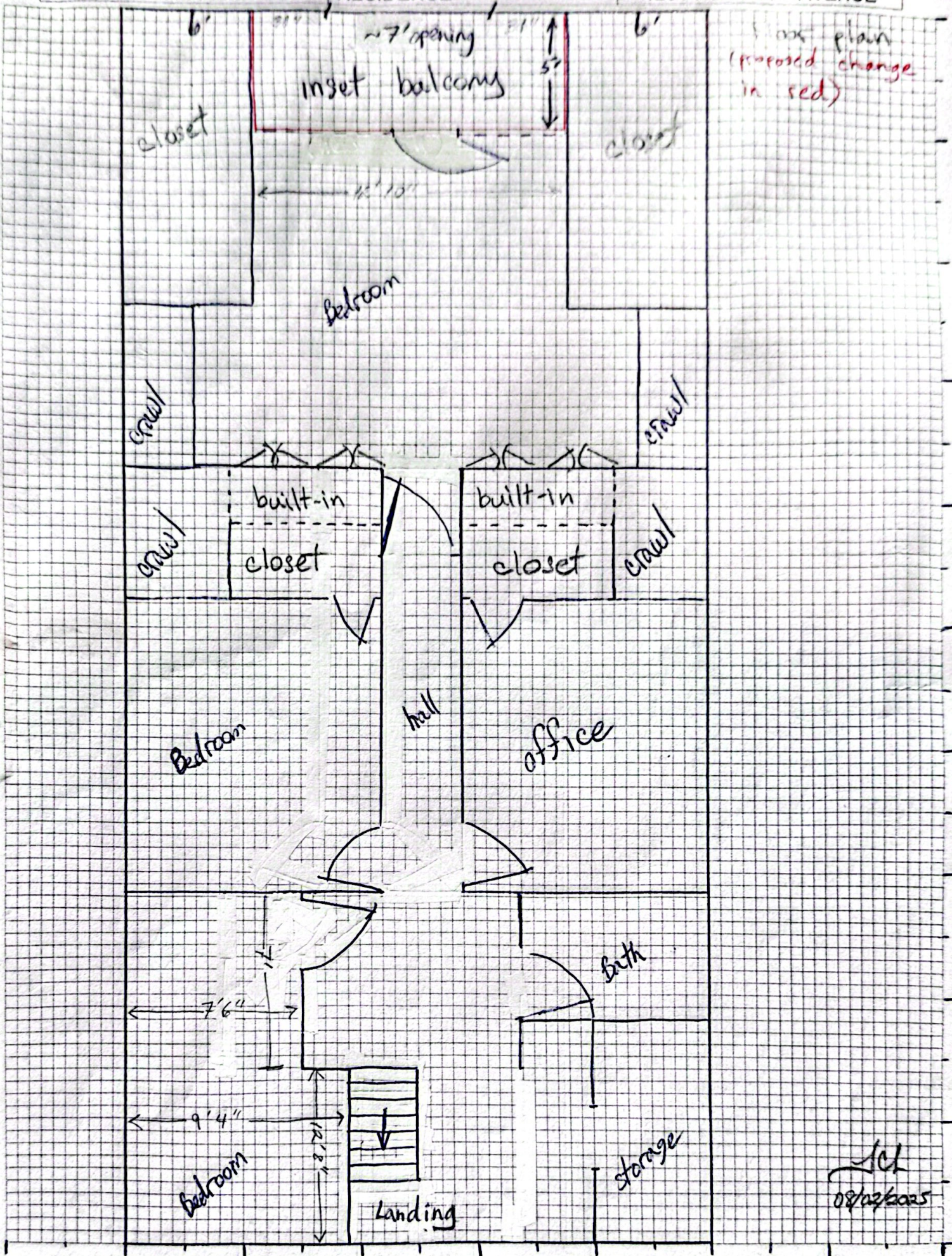

new plan  
(proposed change  
in red)

JCH  
08/02/2025