

25N 42E 24

NATIONAL REGISTER OF HISTORIC PLACES
INVENTORY - NOMINATION FORM

(Type all entries - complete applicable sections)

STATE	Washington
COUNTY	Spokane SP 44
FOR NPS USE ONLY	
ENTRY DATE	

1. NAME	
COMMON	Grace Campbell Memorial House
AND/OR HISTORIC	

2. LOCATION			
STREET AND NUMBER West 2316 First Avenue			
CITY OR TOWN Spokane		CONGRESSIONAL DISTRICT #5 - Honorable Thomas S. Foley	
STATE Washington	CODE 53	COUNTY Spokane	CODE 063

3. CLASSIFICATION			
CATEGORY (Check One)	OWNERSHIP	STATUS	ACCESSIBLE TO THE PUBLIC
<input type="checkbox"/> District <input checked="" type="checkbox"/> Building <input type="checkbox"/> Site <input type="checkbox"/> Structure <input type="checkbox"/> Object	<input checked="" type="checkbox"/> Public <input type="checkbox"/> Private <input type="checkbox"/> Both	<input type="checkbox"/> Occupied <input type="checkbox"/> Unoccupied <input checked="" type="checkbox"/> Preservation work in progress	Yes <input checked="" type="checkbox"/> Restricted <input type="checkbox"/> Unrestricted <input type="checkbox"/> No
PRESENT USE (Check One or More as Appropriate)			
<input type="checkbox"/> Agricultural <input type="checkbox"/> Commercial <input type="checkbox"/> Educational <input type="checkbox"/> Entertainment	<input type="checkbox"/> Government <input type="checkbox"/> Industrial <input type="checkbox"/> Military <input checked="" type="checkbox"/> Museum	<input type="checkbox"/> Park <input type="checkbox"/> Private Residence <input type="checkbox"/> Religious <input type="checkbox"/> Scientific	<input type="checkbox"/> Transportation <input checked="" type="checkbox"/> Other (Specify) <u>Refurnished and restored</u> <u>mansion</u>

4. OWNER OF PROPERTY			
OWNER'S NAME Eastern Washington State Historical Society			
STREET AND NUMBER West 2316 First Avenue			
CITY OR TOWN Spokane	STATE Washington	CODE 53	

5. LOCATION OF LEGAL DESCRIPTION			
COURTHOUSE, REGISTRY OF DEEDS, ETC. Spokane County Courthouse			
STREET AND NUMBER West 1116 Broadway			
CITY OR TOWN Spokane	STATE Washington	CODE 53	

6. REPRESENTATION IN EXISTING SURVEYS			
TITLE OF SURVEY Spokane Metropolitan Area Transportation Study (Historical and Cultural Site Inventory)			
DATE OF SURVEY October 1970			
<input checked="" type="checkbox"/> Federal <input checked="" type="checkbox"/> State <input checked="" type="checkbox"/> County <input checked="" type="checkbox"/> Local			
DEPOSITORY FOR SURVEY RECORDS Spokane City Hall			
STREET AND NUMBER North 221 Wall Street			
CITY OR TOWN Spokane	STATE Washington	CODE 53	

SEE INSTRUCTIONS

STATE
Washington
COUNTY
Spokane
ENTRY NUMBER
DATE
FOR NPS USE ONLY

7. DESCRIPTION

CONDITION	(Check One)					
	<input type="checkbox"/> Excellent	<input checked="" type="checkbox"/> Good	<input type="checkbox"/> Fair	<input type="checkbox"/> Deteriorated	<input type="checkbox"/> Ruins	<input type="checkbox"/> Unexposed
	(Check One)			(Check One)		
	<input checked="" type="checkbox"/> Altered	<input type="checkbox"/> Unaltered	<input type="checkbox"/> Moved	<input checked="" type="checkbox"/> Original Site		

DESCRIBE THE PRESENT AND ORIGINAL (if known) PHYSICAL APPEARANCE

The Campbell House, which is currently being restored, was one of Spokane's finest homes during the city's famed "Age of Elegance" at the turn-of-the-century. On the exterior, the first story is composed of brick and has cut-stone trimming around the windows, doors, and corners. The top stories are stucco and half-timbered, and the roof has decorated chimneys and gables. These features exhibit a traditional Elizabethan influence.

On the interior, the drawing room is done in Tudor style, with a Gothic arch framing a recessed fireplace. Throughout the house are ten original fireplaces in ornate tile. A Dutch Delft tile fireplace is located in the dining room. The beautiful woodwork of the ceiling beams and the walls is original and would be difficult to replace today.

The most unusual feature of the house is the gold reception room, done in the French rococo style. This room has a handsome gold and onyx fireplace, walls covered with old rose moire silk panels edged in gold-leaf moldings, and windows hung with old rose velvet draperies.

The Campbell House was given to the Eastern Washington State Historical Society as a memorial in 1925. Museum exhibits were housed in the building until the Cheney Cowles Memorial Museum was completed next door in 1960. Since that time, the restoration of the Campbell House has been a continuing project.

Most of the original furnishings had been auctioned off in 1925 when the house was granted to the Society. Despite this, the main and second floors have recently been restored to as close an approximation as possible by studying the original cost inventory (includes descriptions of furniture, draperies, and wallpaper) made in 1898, the year the home was built. One bedroom on the second floor, however, still retains a mineral exhibit because the Society considered it to be of integral importance for interpreting Spokane's "Age of Elegance", when the mines of the region provided the finances necessary for building many luxurious homes and business establishments.

The unrestored basement is currently used for museum storage. The third-floor servants' quarters have likewise not been refurnished and are still used as storage and work space. On this floor exhibit cases used from 1925 to 1960 are still intact. A covered passageway has been built to connect the Campbell House with the museum. As funds and space permit, the entire Campbell House will be refurnished until it stands as a fully restored example of a mansion in Spokane's gilded past.

SEE INSTRUCTIONS

8. SIGNIFICANCE

PERIOD (Check One or More as Appropriate)

☐ Pre-Columbian

☐ 16th Century

☐ 18th Century

☐ 20th Century

☐ 15th Century

☐ 17th Century

☒ 19th Century

SPECIFIC DATE(S) (If Applicable and Known)

1898-1925

AREAS OF SIGNIFICANCE (Check One or More as Appropriate)

Aboriginal

☐ Prehistoric

☐ Historic

☐ Agriculture

☒ Architecture

☐ Art

☐ Commerce

☐ Communications

☐ Conservation

☐ Education

☐ Engineering

☒ Industry

☐ Invention

☐ Landscape

☐ Architecture

☐ Literature

☐ Military

☐ Music

☐ Political

☐ Religion/Philosophy

☐ Science

☐ Sculpture

☐ Social/Humanitarian

☐ Theater

☐ Transportation

☐ Urban Planning

☐ Other (Specify)

STATEMENT OF SIGNIFICANCE

The Grace Campbell Memorial House was designed by Kirtland Kelsey Cutter, a nationally recognized architect. Cutter was born August 20, 1869, in Cleveland, Ohio; was educated at the Brooks Academy in New York; and later studied in Dresden, Germany, and Florence, Italy. Cutter came west to Spokane in 1886, and worked in his uncle's bank. Soon, Cutter began to practice architecture and interior design. His skills were particularly in demand when Spokane's business section was rebuilt after a disastrous fire on August 4, 1889. In 1895, Cutter designed the Spokane County Courthouse and by the turn of the century, he was building elaborate mansions for the local merchants, bankers, and mine operators who were raking in tremendous wealth from the mines of British Columbia and northern Idaho. Cutter later moved his practice to Southern California.

A number of Cutter designed mansions still remain in Spokane, of which the Campbell House is one of the best preserved and most authentically furnished. Built in 1898 for an estimated \$75,000, the home would cost about \$225,000 to reproduce today.

The Campbell House was built for Amasa B. Campbell, a transplanted easterner who profited tremendously during the mining boom in northern Idaho during the last two decades of the Nineteenth Century. Wealth naturally concentrated in Spokane because the city was the primary focal point for commerce and transportation in the Inland Empire, an area comprising much of eastern Washington, southern British Columbia, northern Idaho, and western Montana. After 1887, Campbell and a partner, J. A. Finch of Youngstown, Ohio, purchased and developed such productive Idaho mines as the Gem and the Mace. Campbell was also a principal antagonist in the 1892-1905 labor disputes which rocked the mining regions. Campbell's personality was reflected in some of the home's elaborate furnishings; in the basement, for instance, were facilities for playing poker and billiards.

Mrs. William Weaver Powell gave the Campbell House to the Eastern Washington State Historical Society in 1925 as a memorial to her mother, Grace Fox Campbell (Mrs. Amasa B. Campbell).

SEE INSTRUCTIONS

**NATIONAL REGISTER OF HISTORIC PLACES
INVENTORY - NOMINATION FORM**

(Continuation Sheet)

STATE Washington	
COUNTY Spokane	
FOR NPS USE ONLY	
ENTRY NUMBER	DATE

(Number all entries)

#8 - Significance

Grace Campbell Memorial House

The Eastern Washington State Historical Society's ownership of the Campbell House guarantees the building's future preservation and protection. Furthermore, the Campbell House is one of the few Cutter designed homes in Spokane open to the public. To this day Cutter's many buildings give Spokane a certain flavor and uniqueness not found in other cities of the Northwest.

9. MAJOR BIBLIOGRAPHICAL REFERENCES

Bean, Margaret. Campbell House. Spokane: Campbell House Committee of the Eastern Washington State Historical Society, 1965.

McDonald, Lucile, and Lenggenhager, Werner. Where Washingtonians Lived. Seattle: Superior Publishing Co., 1969.

10 GEOGRAPHICAL DATA

LATITUDE AND LONGITUDE COORDINATES DEFINING A RECTANGLE LOCATING THE PROPERTY				OR	LATITUDE AND LONGITUDE COORDINATES DEFINING THE CENTER POINT OF A PROPERTY OF LESS THAN TEN ACRES			
CORNER	LATITUDE				LONGITUDE			
	Degrees	Minutes	Seconds		Degrees	Minutes	Seconds	
NW	0			0			47° 39' 26"	117° 26' 45"
NE	0			0				
SE	0			0				
SW	0			0				

APPROXIMATE ACREAGE OF NOMINATED PROPERTY one (original buildings & grounds)

LIST ALL STATES AND COUNTIES FOR PROPERTIES OVERLAPPING STATE OR COUNTY BOUNDARIES

STATE	CODE	COUNTY	CODE

11 FORM PREPARED BY

NAME AND TITLE		DATE	
<u>Alan Lovell, Curator of History and Ethnology</u>		<u>May 1, 1972</u>	
ORGANIZATION			
<u>Eastern Washington State Historical Society</u>			
STREET AND NUMBER			
<u>West 2316 First Avenue</u>			
CITY OR TOWN	STATE	CODE	
<u>Spokane</u>	<u>Washington</u>	<u>53</u>	

12 STATE LIAISON OFFICER CERTIFICATION

As the designated State Liaison Officer for the National Historic Preservation Act of 1966 (Public Law 89-665) I hereby nominate this property for inclusion in the National Register and certify that it has been evaluated according to the criteria and procedures set forth by the National Park Service. The recommended level of significance of this nomination is

National ☐ State ☒ Local ☐

Name

Charles H. Odegaard

Title Director, Washington State Parks and Recreation Commission

Date

12/13/73

NATIONAL REGISTER VERIFICATION

I hereby certify that this property is included in the National Register

Director, Office of Archeology and Historic Preservation

Date

ATTEST

Keeper of The National Register

Date

SEE INSTRUCTIONS

47° 39' 26"

Spokane NW
75 min
1963





Picture 1328 c. 2

E.W.S.H.S. - CAMPBELL HOUSE
MUSEUM - BUILDING

109.883
109.1456

2. b.

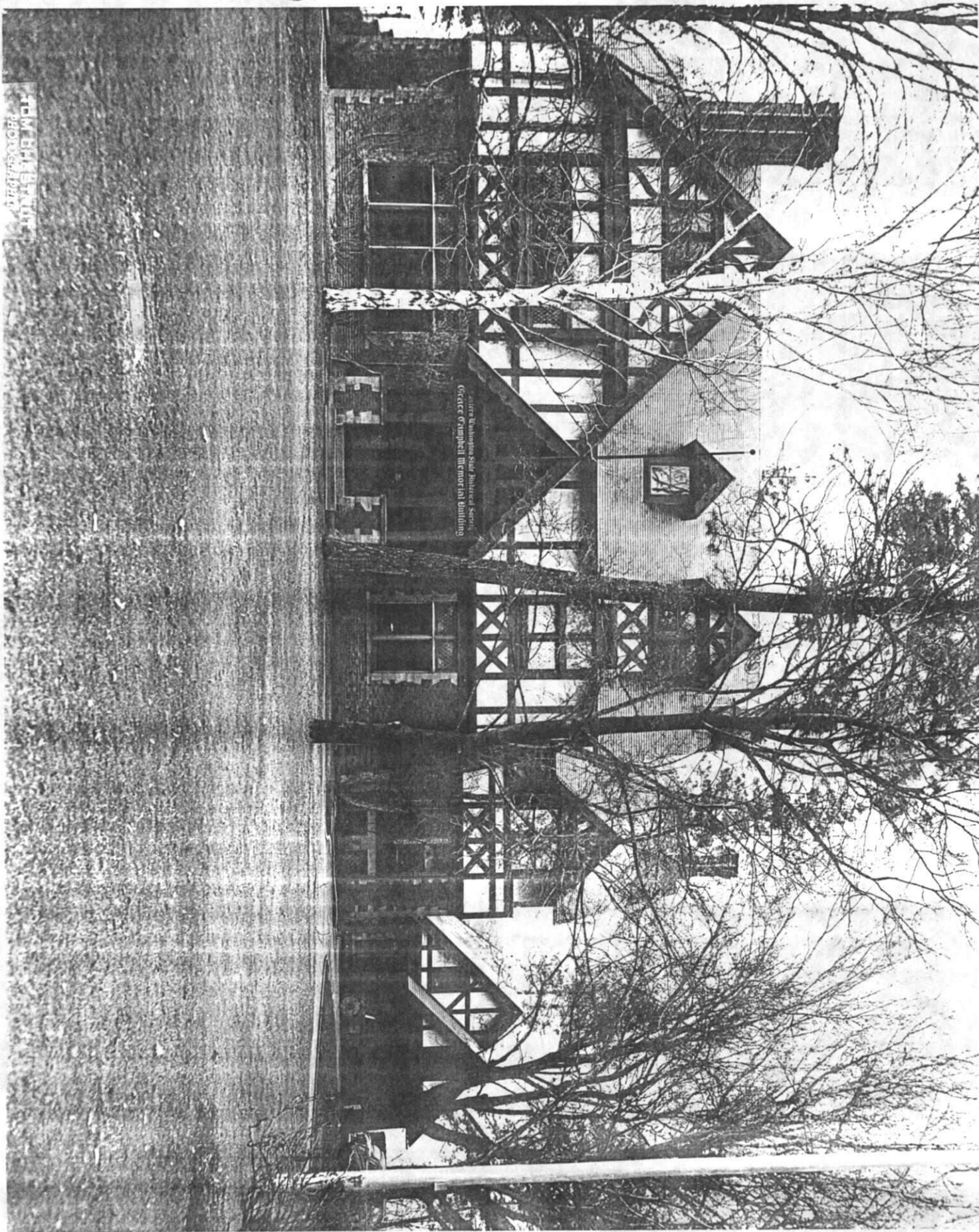

TOM BILBY PHOTOGRAPHY

Custom Photo Service

P. O. Box 5

Littlerock, Wa. 98556

Grace Campbell Memorial House
Spokane, Wash.

