

Only typed forms are accepted. Please send an electronic copy of the completed form.

If you need assistance completing the form, please contact Michael Houser, State Architectural Historian, at 360-586-3076 or [Michael.houser@dahp.wa.gov](mailto:Michael.houser@dahp.wa.gov).

SP 552

Washington State <b>HERITAGE BARN REGISTER</b> 	<b>Farm Name</b> Norm Paulson Farm	<b>Property Location</b> Address: 1612 W. Babb Rd. City: Rosalia Zip: 99170
	<b>Historic Name</b> Tomlinson Barn	<b>County</b> Spokane
	<b>Owners Name</b> Norm Paulson  Phone: 509-523-4602 Email:	<b>Owner Address</b> Address: 1612 W. Babb Rd. City: Rosalia State: WA Zip: 99170

BARN	ROOF SHAPE	ROOF COVERING	FLOOR PLAN	SIDING	FOUNDATION MATERIAL	PAINTING/ DECORATION	OTHER BARN FEATURES
<b>CONDITION</b> <input type="checkbox"/> Good <input type="checkbox"/> Fair <input checked="" type="checkbox"/> Poor <input type="checkbox"/> Altered <input type="checkbox"/> Ruins  <b>BARN BUILT DATE:</b> c. 1927	<input type="checkbox"/> Gable <input type="checkbox"/> Broken Gable <input type="checkbox"/> Gambrel <input type="checkbox"/> Hip <input checked="" type="checkbox"/> Gothic <input type="checkbox"/> Monitor <input type="checkbox"/> Round <input type="checkbox"/> Dutch <input type="checkbox"/> Conical <input type="checkbox"/> Other	<input checked="" type="checkbox"/> Asphalt <input type="checkbox"/> Metal <input checked="" type="checkbox"/> Wood <input type="checkbox"/> Other  <b>CURRENT USE</b> <input checked="" type="checkbox"/> Ag <input type="checkbox"/> Vacant <input type="checkbox"/> Other	<input type="checkbox"/> Square <input checked="" type="checkbox"/> Rectangular <input type="checkbox"/> Round <input type="checkbox"/> Irregular <input type="checkbox"/> L- Shape <input type="checkbox"/> T- Shape Size: 40' x 70'  Height: 36'	<input type="checkbox"/> Metal <input checked="" type="checkbox"/> Wood – Horizontal <input type="checkbox"/> Wood – Board & Batten <input type="checkbox"/> Wood Vertical <input type="checkbox"/> Concrete <input type="checkbox"/> Brick <input type="checkbox"/> Stone <input type="checkbox"/> Asbestos <input type="checkbox"/> Other	<input checked="" type="checkbox"/> Concrete <input type="checkbox"/> Stone <input type="checkbox"/> Brick <input type="checkbox"/> Wood <input type="checkbox"/> None <input type="checkbox"/> Other	Painted? <input type="checkbox"/> No <input checked="" type="checkbox"/> Yes Color: red  Names/Dates/ Decoration? <input type="checkbox"/> No <input type="checkbox"/> Yes Describe:	<input type="checkbox"/> Cupola <input type="checkbox"/> Dormer <input checked="" type="checkbox"/> Hay Hood <input type="checkbox"/> Ventilator <input type="checkbox"/> Weather Vane <input type="checkbox"/> Lightning Rod <input type="checkbox"/> Silo <input type="checkbox"/> Milking Shed <input checked="" type="checkbox"/> Other hay loft, horse still, chicken coop

**\* PROPERTY HISTORY:** (Expand on the history of the barn/property such as use, original owner, builder, architect, family stories and memories, etc.. add additional pages if necessary)

The barn was built in the early 1900's by the Tomlinsons who were realtors. The Tomlinsons held barn dances to help pay for the barn. Bill Tomlinson, who was the son, lived here until he was 10 years old. Bill is now in his 80's, but still remembers the dances. Bill stated that his mother had inherited the place from her family whose name had been Stevens.

**Please provide current photos of nominated property (interior and exterior (all four sides)) and a map indicating the location of property in relationship to major roads. Digital images are preferred (please provide disc) or print on photographic paper.**

Only typed forms are accepted. Please send an electronic copy of the completed form.

If you need assistance completing the form, please contact Michael Houser, State Architectural Historian, at 360-586-3076 or [Michael.houser@dahp.wa.gov](mailto:Michael.houser@dahp.wa.gov).

## OTHER FARMSTEAD BUILDINGS

*If building does not exist, please check N/A box*

*Provide additional photos of secondary buildings/structures regardless of age.*

	ROOF SHAPE (Gable, Hip, etc.)	ROOF COVERING	FLOOR PLAN (Square, L-Shape, Rectangular, etc.)	SIDING	FOUNDATION MATERIAL	OTHER FEATURES: (Style, Color, Trim, etc.)	BUILT DATE
<b>DWELLING</b> <input checked="" type="checkbox"/> Good <input type="checkbox"/> Fair <input type="checkbox"/> Poor <input type="checkbox"/> Altered <input type="checkbox"/> Ruins <input type="checkbox"/> N/A		wood and composition	horse stalls, cow stalls	wood	concrete	white trim	early 1900's
<b>OUTHOUSE</b> <input checked="" type="checkbox"/> Good <input type="checkbox"/> Fair <input type="checkbox"/> Poor <input type="checkbox"/> Altered <input type="checkbox"/> Ruins <input type="checkbox"/> N/A							
<b>CHICKEN COOP</b> <input type="checkbox"/> Good <input type="checkbox"/> Fair <input type="checkbox"/> Poor <input type="checkbox"/> Altered <input type="checkbox"/> Ruins <input checked="" type="checkbox"/> N/A							
<b>MACHINE SHED</b> <input type="checkbox"/> Good <input checked="" type="checkbox"/> Fair <input type="checkbox"/> Poor <input type="checkbox"/> Altered <input type="checkbox"/> Ruins <input type="checkbox"/> N/A							
<b>MILK HOUSE</b> <input type="checkbox"/> Good <input type="checkbox"/> Fair <input type="checkbox"/> Poor <input type="checkbox"/> Altered <input type="checkbox"/> Ruins <input checked="" type="checkbox"/> N/A							
<b>SILO</b> <input type="checkbox"/> Good <input type="checkbox"/> Fair <input type="checkbox"/> Poor <input type="checkbox"/> Altered <input type="checkbox"/> Ruins <input type="checkbox"/> N/A							
<b>OTHER:</b> <input type="checkbox"/> Good <input type="checkbox"/> Fair <input type="checkbox"/> Poor <input type="checkbox"/> Altered <input type="checkbox"/> Ruins <input checked="" type="checkbox"/> N/A							
<b>OTHER: garage</b> <input checked="" type="checkbox"/> Good <input type="checkbox"/> Fair <input type="checkbox"/> Poor <input type="checkbox"/> Altered <input type="checkbox"/> Ruins <input type="checkbox"/> N/A							

***Please provide a sketch of the farmstead layout indicating the location of other buildings in relation to the barn. Include an arrow pointing north for directional purposes.***

Return form and additional documentation to: DAHP 1063 S. Capitol Way, Suite 106 Olympia, WA 98504

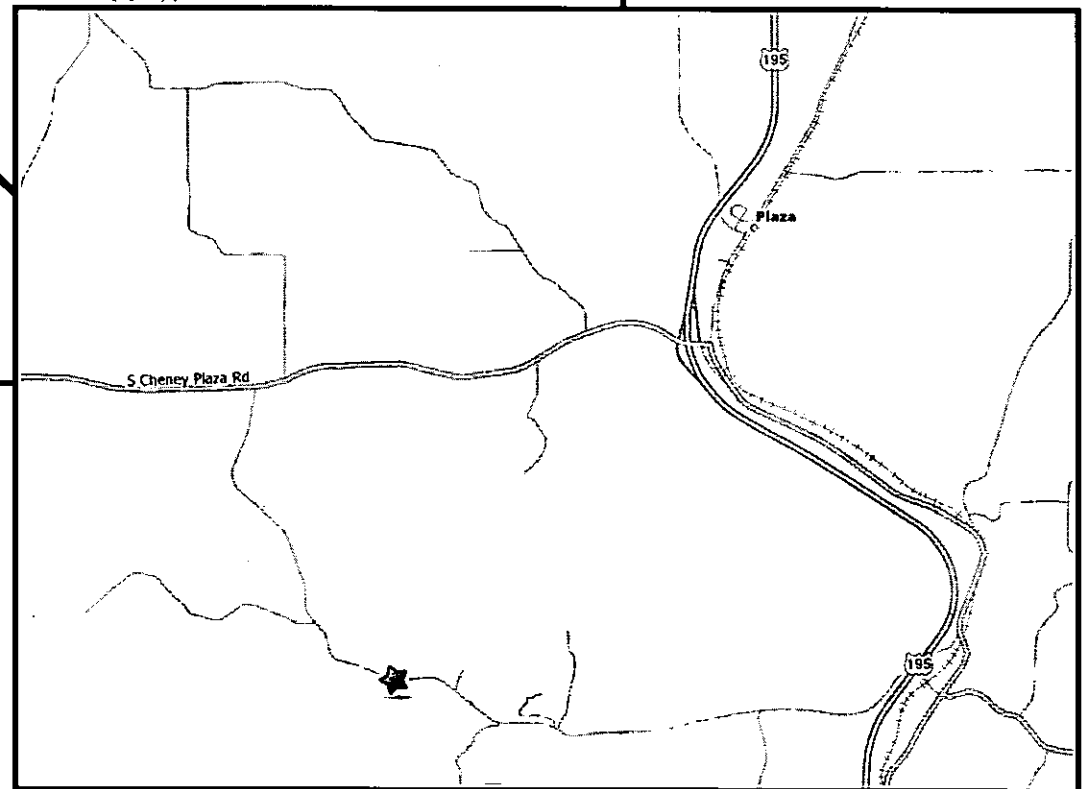
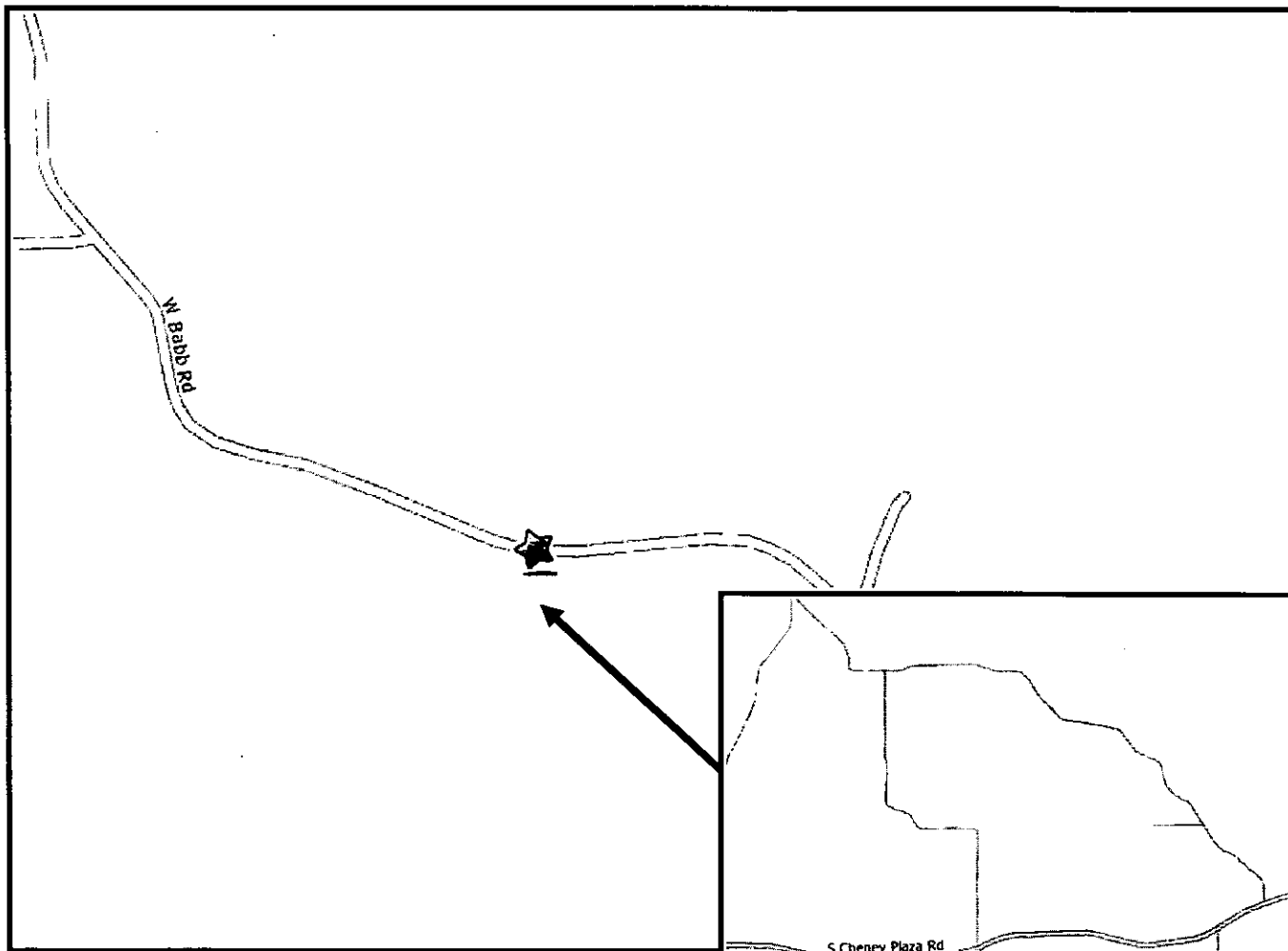

**Norm Paulson Farm**  
1612 W. Babb Rd.  
Spokane, WA 99170

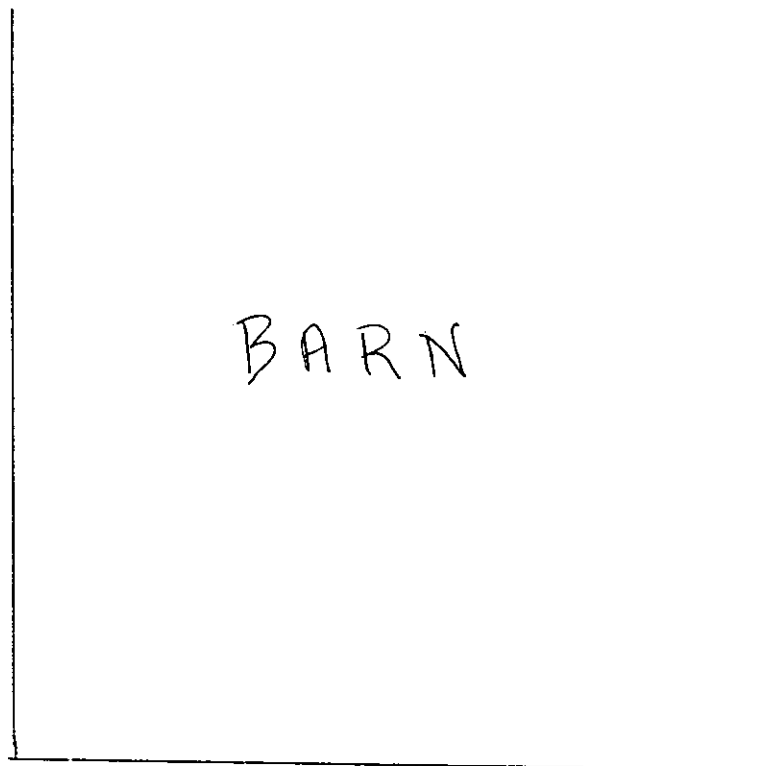
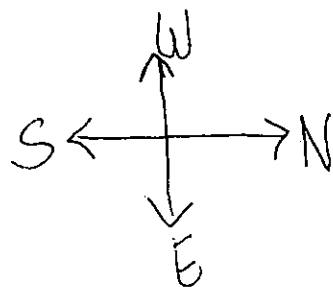
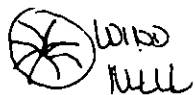
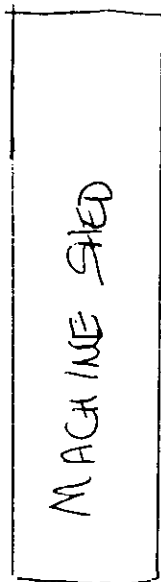

OUT  
HOUSE

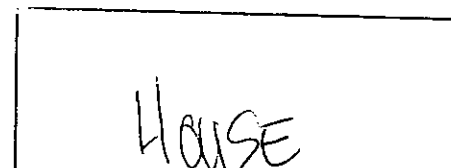
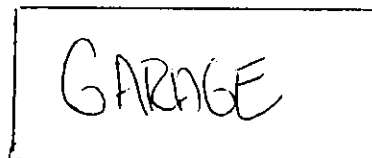
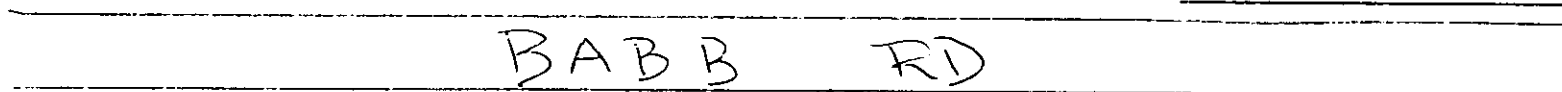
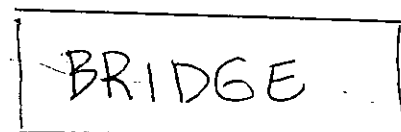
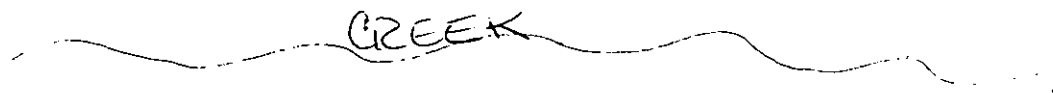

**DANCE-Every Sat. NIGHT**  
**Tomlinson's Barn, July 9**

**3½ Miles West of Plaza on Bonnie Lake Plaza Road**

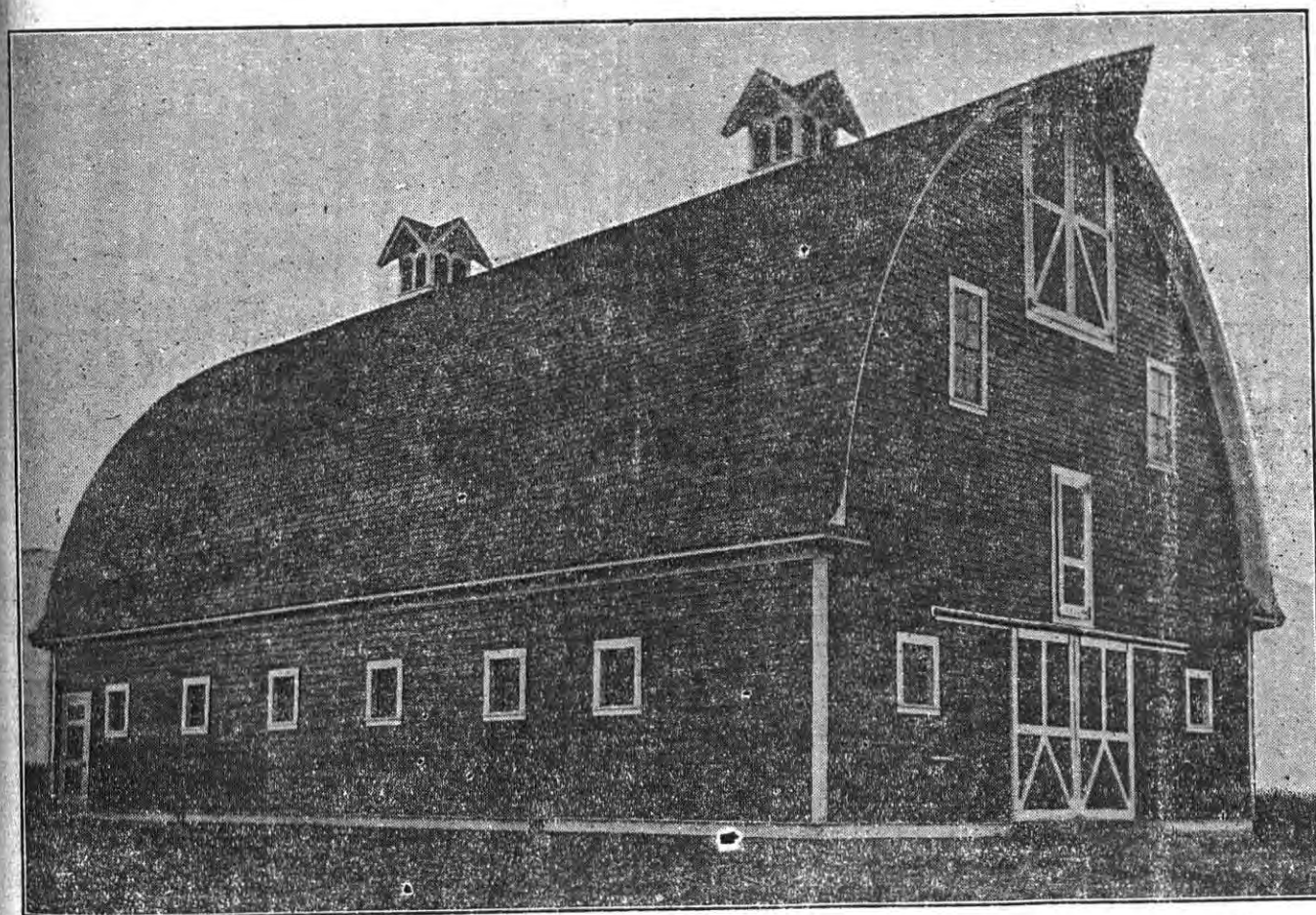

**Featuring—De Cheene's 7-piece dance Orchestra.**

**SPECIAL ATTRACTION—HAWAIIAN SINGER AND DANCER**

**An Extra Music Treat-Tickets 50c**



**-Journal**

lisher

OSALIA, WASH

nd Class Mail Matter



FINUE TO BE:

ake better men and  
encourage honest and  
justice and encourage  
and better Rosalia; to  
accurate, dependable  
ngs; to help to build

I can give no more—I  
like this community a  
ppy homes.

s concerning authenticity  
to fill about events  
are placed together  
uld be more generous to  
ely there would be less  
the papers wrong or mis-  
any folks dislike public-  
hesitate to give out true  
ne events.

dislikes to be blunt with  
e must reserve the right  
ad to give opinions on the  
ning Rosalia people. It  
idly by while wrongs are  
ted on the people. It may  
e, but will hold its self-  
in the final analysis the  
e better considered. The  
ived from those who fear  
be greatly missed by the  
ut it must forego this and  
sardless.

Journal wants to please  
every way possible, unless  
t will compromise with a  
l others, then it reserves  
honestly differ from those  
profect conditions and to  
things vital to the people  
rs. Lets be honest, lets be  
will be far better off at  
e road, which approaches

h of Thomas Alva Edison,  
has suffered the loss of its

he made deliberate choice of scienti-  
fic career.

It was a choice dictated not by the  
thought of what he might get, but what  
would be able to give the world; and  
to that thought the whole career of  
Mr. Edison was keyed. ability carried  
him far, and might as the most highly  
respect and honor in his country; but  
he steadily concerned himself with the  
tasks at hand, performed them faith-  
fully, and gave no indication of desire  
to speed his own advancement.

In the course of a career that has  
been too soon and too abruptly closed  
Mr. Edison set a fine example for  
the young men of America. He did not  
merely work, but worked 18 to 20 hours  
daily more than most of the present  
generation is willing to pay for success.  
He worked whole heartedly for the bet-  
ter service of the people. His high ideals  
his fairness, his capacity for friend-  
liness, were not the attributes of sci-  
entific posturing, but were recognized  
by all as evidence of a perfect sincere-  
ty.

Two burglaries was reported last week  
by citizens and bold daring ones in the  
homes, right out of the highways into  
sleeping compartments and bold be-  
yond all thought. Unless our police de-  
partment is alert, active and on the Job  
every minute this coming winter, Rosa-  
lia will be infected to a state far be-  
yond former raids in this line.

It is true that the police can not  
police the resident parts of the city,  
they must be in evidence or downtown  
stores and business houses will be sub-  
ject to attacks and will be overrun.  
There is little use of hiring police, un-  
less some protection may be had, there  
is a waste in money to hire a man and  
to have him away from duty doing  
other things when he is badly needed  
on duty.

Business men are seriously consider-  
ing putting on a store police and pay-  
ing for the work individually. This, if  
done will greatly aid and will allow far  
more work to the outskirts of the city  
and distances from the center of the  
city at night as there will be no use  
for two men making the business sec-  
tion at one time.

So far as catching any bootlegger  
or enforcing the dry law in Rosalia is  
concerned, there is much conjecture by  
the folks of the city. There seems to  
be no way in which this lawless ele-  
ment can be apprehended. While it is  
admitted that there are breaches of the  
law going on here, little or no construc-  
tive work is being done.

Lets hope that a more alert ac-  
tion will be noted in the Police de-  
partment during the next few weeks.

Some may criticise the attitude of  
a man who stands squarely on the  
principal that money raised in Rosalia  
should be kept home to be used among  
our unemployed, but when fair con-  
sideration is given this stand, one can-  
not help from feeling that this atti-  
tude is the best. The position some take  
toward appropriating money to the  
several organizations to be sent all over  
the country is not in keeping with the

# HALLOWEEN MASQUERADE DANCE TOMLINSON'S BARN

3 1/2 Miles West of Plaza on Bonnie Lake-Plaza Road

Souvenirs

Prize Waltz

Three  
Special  
Prizes

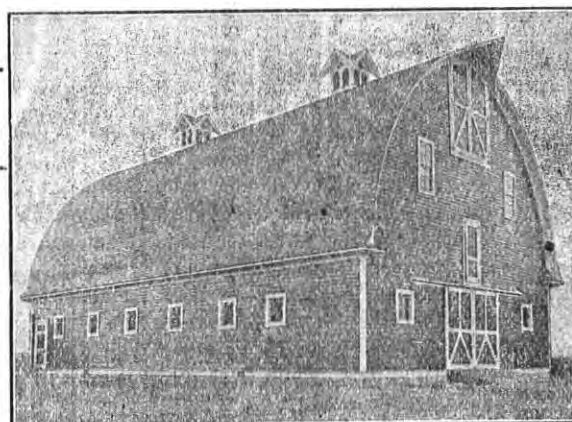

Special  
Feature

DOT & DASH

High Class  
Entertainers

Best Character Costume—Gentleman  
Best Character Costume—Lady  
Most Comical Costume

CHET GRIFFITH'S NIGHT HAWK ENTERTAINERS

Lunch Room In Connection

Are you  
marroned

Growing confidence in an upward turn of the dairy situation is seen in the maintenance of a good rate of butter consumption, the tapering off of production, and the increased price of eastern butter up to June 26, according to R. M. Turner, extension agent, Washington State College. Greater optimism in the business situation was closely reflected in increasing butter prices at both New York and Chicago. Pacific coast prices held steady at slightly higher levels during the same week.

The peak of production has almost been reached, if not already past, according to trade reports up to the middle of June. With the exception of the few western states as a group, the reduction of production this year to last year, continues to show a decrease. It should be kept in mind that when comparisons, that it was in June when the first effects of last summer's drought became evident.

Butter production for May in the United States decreased 2.11 per cent compared to the large production of May, 1930. Most of the decrease occurred in the east. Pacific coast production for the week ending June 20 increased 2.51 per cent as compared to the same week last year. Storage butter on June 1 was about 15,000,000 pounds lower than the stock on hand a year ago. Lowered storage holdings continued up to June 26.

#### METHODISTS HONOR THE HILMERS AND MCATEES

Rev. Hilmer to be Replaced by J. C. Hofstetter—McAtee by Harace Keeney

The Methodist gave a reception July 7, honoring their pastor and wife also Mr. and Mrs. McAtee and their daughter, Myrtle.

The congregation has had a change of pastors. Rev. J. C. Hofstetter filling this change in Rosalia.

Mr. McAtee as well as Mrs. McAtee will be very much missed, as they have done much for the church. Miss Myrtle will also be missed as she helped out much in the music department.

The evening was spent by visiting and playing games. Later very delightful refreshments were served. The evening ended by a short program.

Mrs. Mattie L. Anderson of Deer Lodge, Montana was visiting friends in this city last week. She was accompanied by Mr. and Mrs. Jimmie Anderson, and Mrs. Rex Anderson of Spokane.

Mr. and Mrs. Warren Burk of Spokane and Miss Anna Smith of Pocatello, Idaho, visited in the home of Mrs. West on Sunday. As Miss Elizabeth Smith Mrs. Turk taught in the commercial department last term and has many friends here.

A birthday dinner was given last week for Duncan McAtee in his home near Rosalia. Mr. and Mrs. Winn Stoen, Mr. and Mrs. Homer Lemley of Rosalia and Mr. and Mrs. Johnson of Kentucky were guests of the evening.

Mr. and Mrs. R. H. McAtee were busy this week moving to Hermiston Oregon, where Mr. McAtee has secured a position in the schools there. Mr. McAtee has been here for several years and has many friends who hate to see them leave the community.

Mr. and Mrs. H. G. Cruger and son, Melvin, who have been living in the timber south of Newport, have come down to visit with Mrs. Cruger's parents and take in the harvest work around here. They were accompanied by Miss Leola Graham.

Mrs. Alice Jones of Los Angeles, accompanied by her daughters, Miss Cecil Jones and Mrs. Zelma Johnston and children, have been visiting in the home of Mr. and Mrs. Chester A. Cole of Buckley. While there made several calls on their former Rosalia friends.

Little Jacqueline Jerney entertained a group of her friends at a birthday party on Wednesday afternoon. Games were enjoyed and refreshments served to Joan Billings, Muriel Hardesty, Ada Lemley, Billy and Betty Reiman, Veronica Dowling, Lillian Dowling, Rosalia and Molly Kondo.

Guy Murphy and daughter, Leone, of Spokane, were in town to attend the Jesse Oage funeral last week. Mr. Murphy was an old timer in this community having been connected with the Murphy Hotel of early days, the first building of its kind in the town, located where the Ludden Hotel now stands.

Mr. Jack Young of Ontario, Canada, was shaking hands with old friends here last Tuesday, after an absence of twenty-nine years. He served as manager of the Anderson Grain Warehouse during his five-year residence in Rosalia. Mr. Young is at present engaged in the stock growing business in Ontario.

Rev. J. C. Hofstetter spent several days with Ulysia Widman and family while he is getting settled in his new home. Rev. Hofstetter pleased the congregation of the German church last Sunday, having for his text, "In the beginning God." This was very ap-

lause a special attraction for the lovers. You will not be disappointed. This is a great place to spend an evening dancing with friends.

Irma Snowhill of this place returned this week from the coast where she spent July 4 with her son, Warren, who is a student there. Warren is doing nicely and his grades are among the best in the school.

Mr. and Mrs. Wm. Braman and daughter, Lucene, were visitors at Metairie Falls over the week-end.

#### HINDMAN-LYNCH

In a very pretty wedding which took place at the Summer home of Joel S. Hindman on the bank of Pend d'Oreille Lake at Hope, Idaho, Miss Elva Ellen Hindman became the bride of Gordon C. Lynch under the usual rites and ceremonies. Miss Hindman is a Colfax music teacher and a graduate of Holy Name Academy in Spokane and Conservatory of Music in San Francisco.

Gordon C. Lynch, the groom, is well known to our readers and nothing further is needed in explanation.

#### FIGGELY WIGGLY HAS NEW MANAGER HERE

John Wall, Jr. arrived here this week and relieved Marvin Stoenholm of the management of the Figgely Wigglly store. The change was made at Spokane, and it went into effect at once. Mr. Stoenholm is still in Spokane and Mr. Wall is a married man and will move here this coming week.

#### TWO FORMER TEACHERS VISIT ROSALIA RECENTLY

Mrs. H. E. Holder of Spokane, who as Emily J. Sullivan served as superintendent of the Rosalia schools in the late nineties, made friends in Rosalia a brief visit recently. Mr. Fred Stone, Mrs. Verne Towne, and others will recall the "Literary Society" and its various dramatic performances, which were then a part of any well-organized school system.

Mrs. Clover, with her husband from Minneapolis, Minn. was also in town for a few hours last week. At Miss Belle Almquist, Mrs. Clover taught school in the Riggs district for many years, and numbers among her former pupils several of the real old-timers in this section.

#### Exposition of Weakness

He submits himself to be seen through a microscope who suffers himself to be caught in a fit of anger—Lavelle.

TEEDERD SINCE THE "DOORWAY TO HELL"

**LITTLE CAESAR**  
with  
**EDWARD G. ROBINSON and DOUG FAIRBANKS, JR.**

ALL MEMBERS OF PHARMACY CLASS AGAIN SUCCESSFUL

Sixth Year Without a Failure Reported Dean P. H. Distine

Washington State College, Pullman, July 15—All members of the June graduating class in pharmacy at the State College were successful in passing the state examinations, according to Dean P. H. Distine of the school of pharmacy.

According to Dean Distine, this is the sixth year without a single failure. The failure before boards of pharmacy the country over is between 50 and 60 per cent.

During the past eight years, nearly 250 State College students appeared before the state board for examination, with but three failures during the first two years.

#### FOR THE WELL BEING OF CATS AND DOGS

Dr. Frank J. Sullivan of the Merwin Memorial Free Clinic for Animals, Boston, Mass., recommends a dry borax shampoo to rid dogs and cats of fleas which are so prevalent during the hot weather season.

"Powdered borax sprinkled all over a dog's coat or a cat's either, is safer and better than washing them as a usual thing. The fur must be brushed very vigorously, both lengthwise and crosswise of the coat. The result will be a clean dog and sweet smelling one, also a flealess dog. It is the same with the cat. Washing a cat or dog does not

might irritate the animal instead of relieving him.

Tell the town what business you are in: Advertise

**GEORGE HERBOTH**  
Manufacturer of  
**DRAIN TILE**  
1, 4, and 5 inches  
Large Stock On Hand  
Phone 232  
Unakotown, Wash.—35-41-09

#### ROSALIA CHURCHES

**CHRISTIAN CHURCH**  
10:00 a. m. Bible School  
11:00 a. m. Communion service.

**WELCOME**  
**E. O. FARROW** MINISTER

**GERMAN METHODIST CHURCH**  
Sunday School at 10 o'clock  
**H. L. FELDMAN**, Supt.

The First German M. E. church of Rosalia extends a hearty welcome to all who are interested in a warm, helpful, and welcome gospel. Our services are now conducted in the English.  
**Sunday Morning Worship at 11:00 a. m.**  
The text for next Sunday is Numbers John C. Hofstetter, Pastor

**COOPER MEMORIAL CHURCH**  
10:00 a. m. Sunday School

**M. B. OILBERT**, Superintendent.  
No service at this church until the pastor returns from his vacation.  
**C. W. Chenoweth**, Pastor

#### WE NOTICED THIS THE OTHER DAY

A first class banquet in Chinese Turkestan today usually includes such delicacies as fermented eggs, sea slugs, stag's tendons, ham-broo roots, shark's eggs, seaweed, and stewed rats.

Perhaps we ought to ship them over a few bushels of our surplus to educate them to help out on this surplus problem we have over here.

Incidentally we want you to note that we are now in our new office which is located just north of the Inland Motor Garage, we want you to drop in and visit us next time you are in town.

**Rosalia Grain Co.**

**ROSALIA WASHINGTON.**

# Tomlinson's Popular Dance BARN EVERY SATURDAY NIGHT

The Crowd Will Tell You About It.

3 1/2 Miles west Plaza on the Bonnie Lake-Plaza Road. Don't Miss a Real Good Time

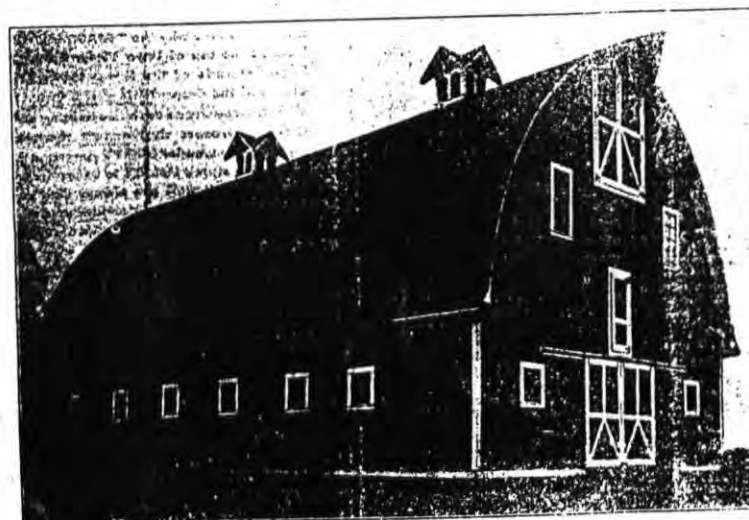

Good Floor, and Music by Ruth DeWitt and her Arkansas Travelers.  
Lunch Room in Connection

**Enjoy**  
the best money  
can buy

**Budweiser**

**BARLEY MALT SYRUP**

AGED 3 months in the making... contains no preservatives, adulterants, fillers, artificial coloring or flavoring.

At your grocers  
Why bother with other brands for good things to eat.  
**COMMERCIAL CREAMERY CO.**  
Spokane, Washington  
Distributors



Have the Laboratory-Best Program ever  
LEFT every Saturday, 6:15 p. m. to 7 p. m.



What has gasoline to do with lubrication?

Everything. Texaco Gasoline, for example, is volatile. It burns completely. No "heavy ends" are left in the cylinders to dilute the oil film, break the seal, enter the crankcase and weaken the lubricating value of the oil. That is one of the many important reasons for regularly using

**TEXACO GASOLINE**  
The Volatile Gas

**Central Oil Company,**

**Distributor:**

**ROSALIA, WASH.**



