

Only typed forms are accepted. Please send an electronic copy of the completed form.

If you need assistance completing the form, please contact Michael Houser, State Architectural Historian, at 360-586-3076 or Michael.houser@dahp.wa.gov.

SP 661

Washington State HERITAGE BARN REGISTER 	Farm Name Hamilton Family Farm	Property Location Address: 9923 N. Five Mile Rd City: Spokane Zip: 99208
	Historic Name Morrow, Tom, Barn	County Spokane
	Owners Name Norman Hamilton Phone: 509-466-0439 Email: norme@msn.com	Owner Address Address: 9923 N Five Mile Rd City: Spokane State: WA Zip: 99208

BARN	ROOF SHAPE	ROOF COVERING	FLOOR PLAN	SIDING	FOUNDATION MATERIAL	PAINTING/ DECORATION	OTHER BARN FEATURES
CONDITION <input checked="" type="checkbox"/> Good <input type="checkbox"/> Fair <input type="checkbox"/> Poor <input type="checkbox"/> Altered <input type="checkbox"/> Ruins BARN BUILT DATE: 1900	<input type="checkbox"/> Gable <input type="checkbox"/> Broken Gable <input checked="" type="checkbox"/> Gambrel <input type="checkbox"/> Hip <input type="checkbox"/> Gothic <input type="checkbox"/> Monitor <input type="checkbox"/> Round <input type="checkbox"/> Dutch <input type="checkbox"/> Conical <input type="checkbox"/> Other	<input checked="" type="checkbox"/> Asphalt <input type="checkbox"/> Metal <input type="checkbox"/> Wood <input type="checkbox"/> Other CURRENT USE <input checked="" type="checkbox"/> Ag <input type="checkbox"/> Vacant <input type="checkbox"/> Other	<input type="checkbox"/> Square <input checked="" type="checkbox"/> Rectangular <input type="checkbox"/> Round <input type="checkbox"/> Irregular <input type="checkbox"/> L- Shape <input type="checkbox"/> T- Shape Size: 36 x 78 Height: 33 ft	<input type="checkbox"/> Metal <input type="checkbox"/> Wood – Horizontal <input checked="" type="checkbox"/> Wood – Board & Batten <input type="checkbox"/> Wood Vertical <input type="checkbox"/> Concrete <input type="checkbox"/> Brick <input type="checkbox"/> Stone <input type="checkbox"/> Asbestos <input type="checkbox"/> Other	<input type="checkbox"/> Concrete <input checked="" type="checkbox"/> Stone <input type="checkbox"/> Brick <input type="checkbox"/> Wood <input type="checkbox"/> None <input type="checkbox"/> Other	Painted? <input type="checkbox"/> No <input checked="" type="checkbox"/> Yes Color: Red Names/Dates/ Decoration? <input checked="" type="checkbox"/> No <input type="checkbox"/> Yes Describe:	<input checked="" type="checkbox"/> Cupola <input type="checkbox"/> Dormer <input type="checkbox"/> Hay Hood <input type="checkbox"/> Ventilator <input checked="" type="checkbox"/> Weather Vane <input type="checkbox"/> Lightning Rod <input type="checkbox"/> Silo <input type="checkbox"/> Milking Shed <input type="checkbox"/> Other

*** PROPERTY HISTORY:** (Expand on the history of the barn/property such as use, original owner, builder, architect, family stories and memories, etc.. add additional pages if necessary)

It was built by Tom Morrow who homesteaded the farm, he built the barn and all of the other buildings. He lived here until the late 60's, when he and his wife passed away, the farm was then given to the Catholic Church, and then bought by the Norman and Elenor Hamilton.

Please provide current photos of nominated property (interior and exterior (all four sides)) and a map indicating the location of property in relationship to major roads. Digital images are preferred (please provide disc) or print on photographic paper.

Only typed forms are accepted. Please send an electronic copy of the completed form.

If you need assistance completing the form, please contact Michael Houser, State Architectural Historian, at 360-586-3076 or Michael.houser@dahp.wa.gov.

OTHER FARMSTEAD BUILDINGS

If building does not exist, please check N/A box

Provide additional photos of secondary buildings/structures regardless of age.

	ROOF SHAPE (Gable, Hip, etc.)	ROOF COVERING	FLOOR PLAN (Square, L-Shape, Rectangular, etc.)	SIDING	FOUNDATION MATERIAL	OTHER FEATURES: (Style, Color, Trim, etc..)	BUILT DATE
DWELLING <input checked="" type="checkbox"/> Good <input type="checkbox"/> Fair <input type="checkbox"/> Poor <input type="checkbox"/> Altered <input type="checkbox"/> Ruins <input type="checkbox"/> N/A	Full Gable	Asphalt	Square	Wood	Concrete		1900
OUTHOUSE <input type="checkbox"/> Good <input type="checkbox"/> Fair <input type="checkbox"/> Poor <input type="checkbox"/> Altered <input type="checkbox"/> Ruins <input type="checkbox"/> N/A							
CHICKEN COOP <input type="checkbox"/> Good <input type="checkbox"/> Fair <input type="checkbox"/> Poor <input type="checkbox"/> Altered <input type="checkbox"/> Ruins <input type="checkbox"/> N/A							
MACHINE SHED <input type="checkbox"/> Good <input type="checkbox"/> Fair <input type="checkbox"/> Poor <input type="checkbox"/> Altered <input type="checkbox"/> Ruins <input type="checkbox"/> N/A							
MILK HOUSE <input type="checkbox"/> Good <input type="checkbox"/> Fair <input type="checkbox"/> Poor <input type="checkbox"/> Altered <input type="checkbox"/> Ruins <input type="checkbox"/> N/A							
SILO <input type="checkbox"/> Good <input type="checkbox"/> Fair <input type="checkbox"/> Poor <input type="checkbox"/> Altered <input type="checkbox"/> Ruins <input type="checkbox"/> N/A							
OTHER: Small barn <input checked="" type="checkbox"/> Good <input type="checkbox"/> Fair <input type="checkbox"/> Poor <input type="checkbox"/> Altered <input type="checkbox"/> Ruins <input type="checkbox"/> N/A	Gable	Asphalt	Rectangle	Metal	Stone	Barn Red	1900
OTHER: <input type="checkbox"/> Good <input type="checkbox"/> Fair <input type="checkbox"/> Poor <input type="checkbox"/> Altered <input type="checkbox"/> Ruins <input type="checkbox"/> N/A							

Please provide a sketch of the farmstead layout indicating the location of other buildings in relation to the barn. Include an arrow pointing north for directional purposes.

Return form and additional documentation to: **DAHP** 1063 S. Capitol Way, Suite 106 Olympia, WA 98504

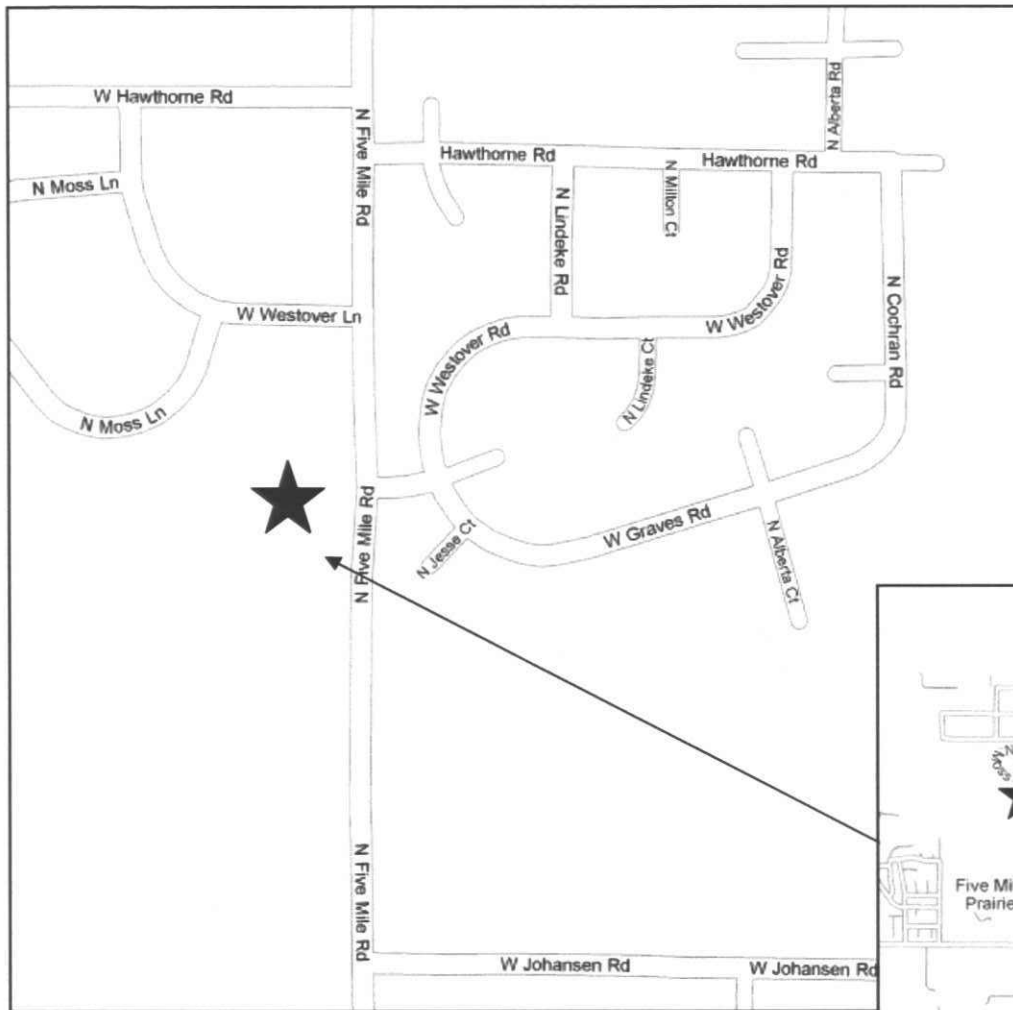

Tom Morrow Barn
 9923 N. Five Mile Rd.
 Spokane, WA 99208

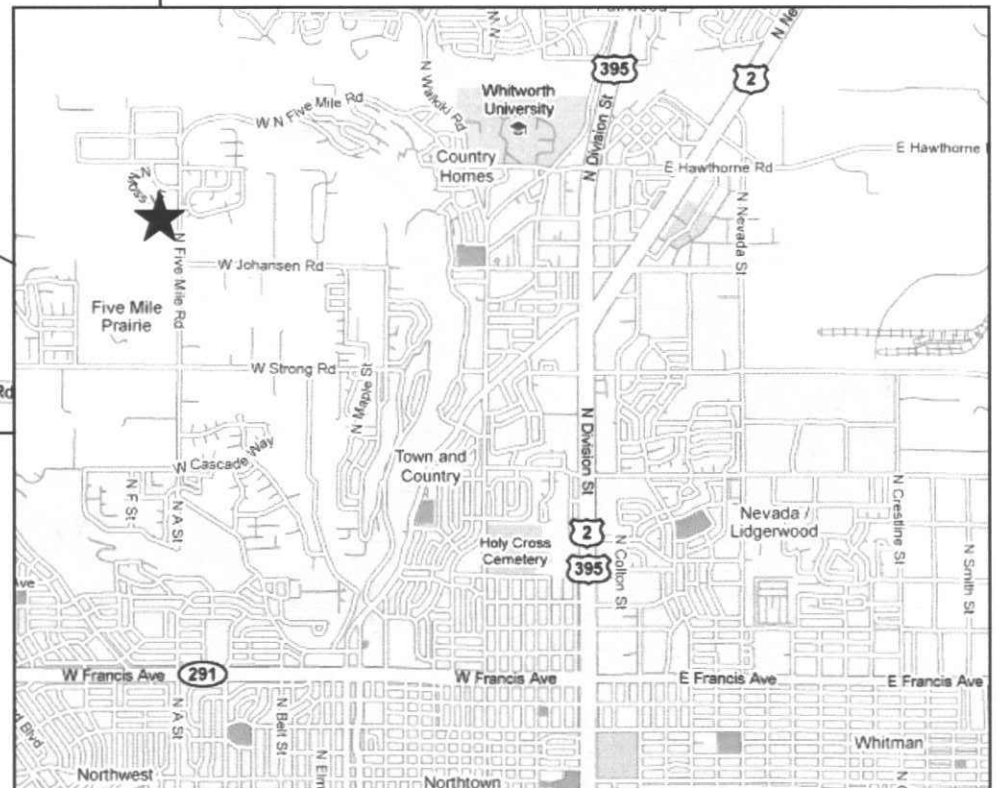

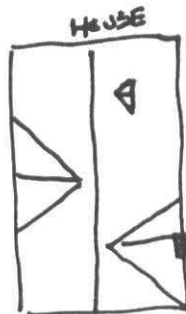
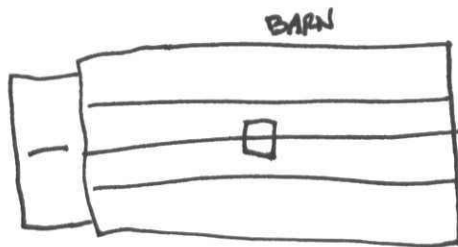

FIVE MILE RD

TOM MORROW BARN
9923 N. FIVE MILE RD
SPOKANE, WA

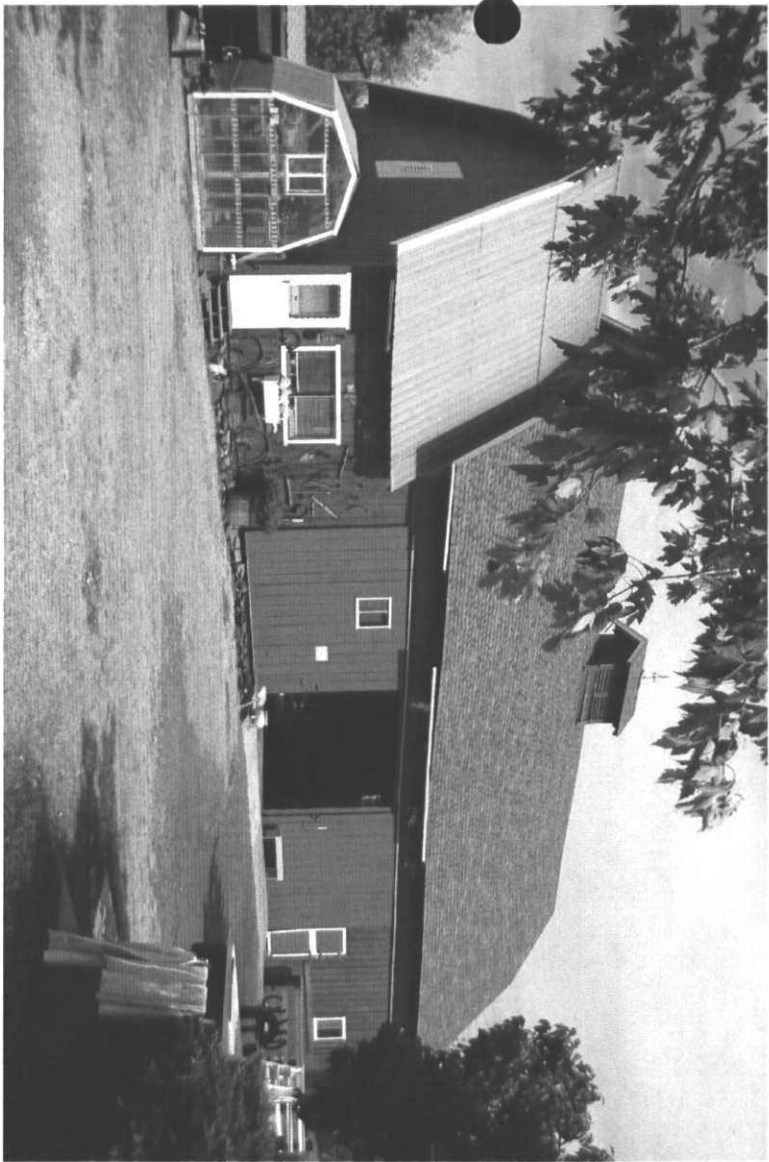

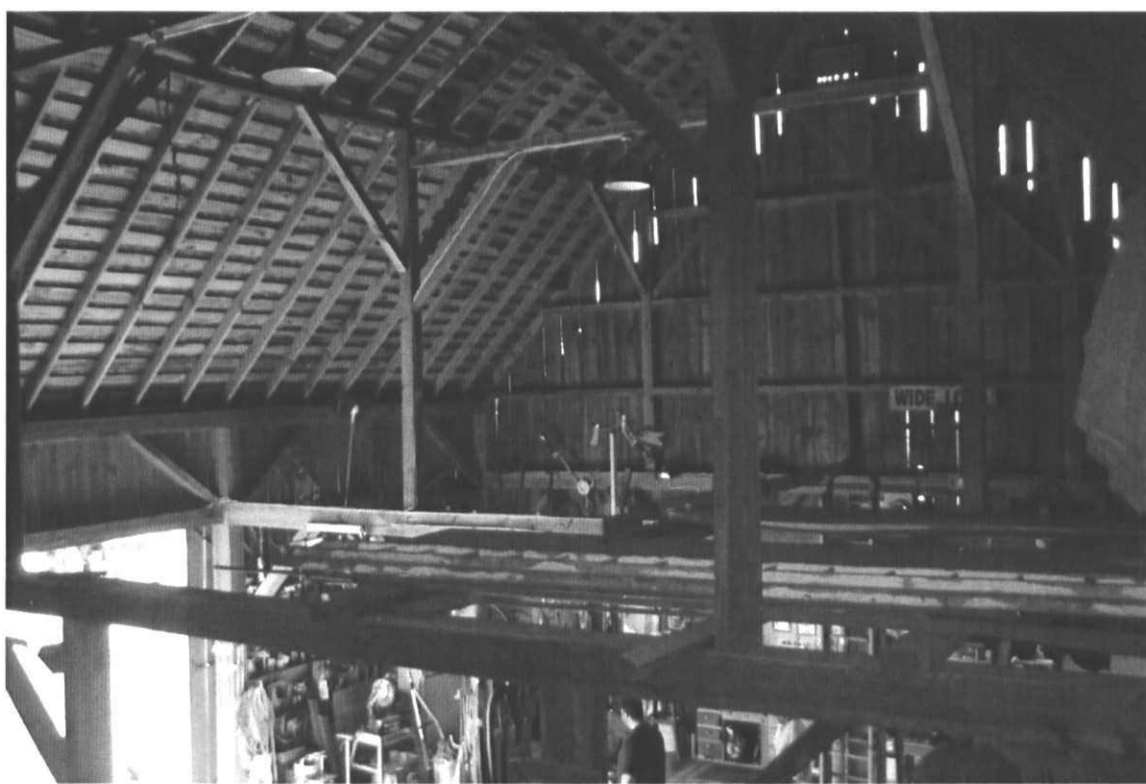
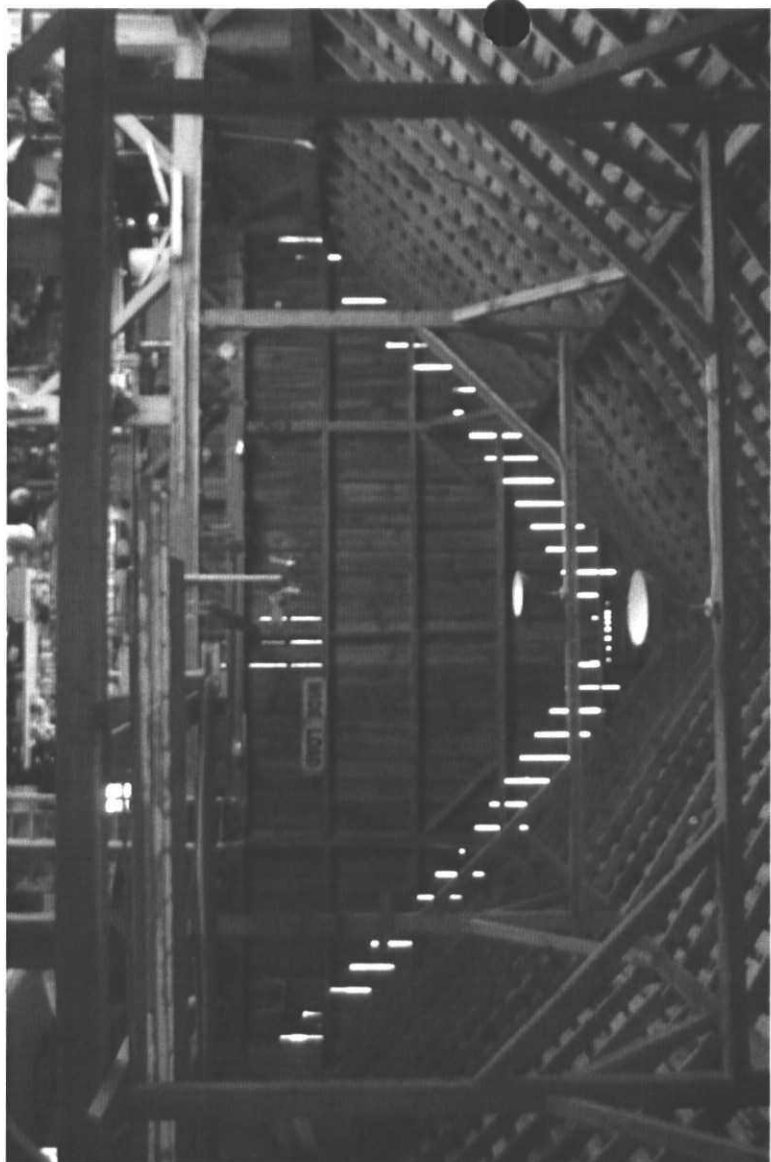

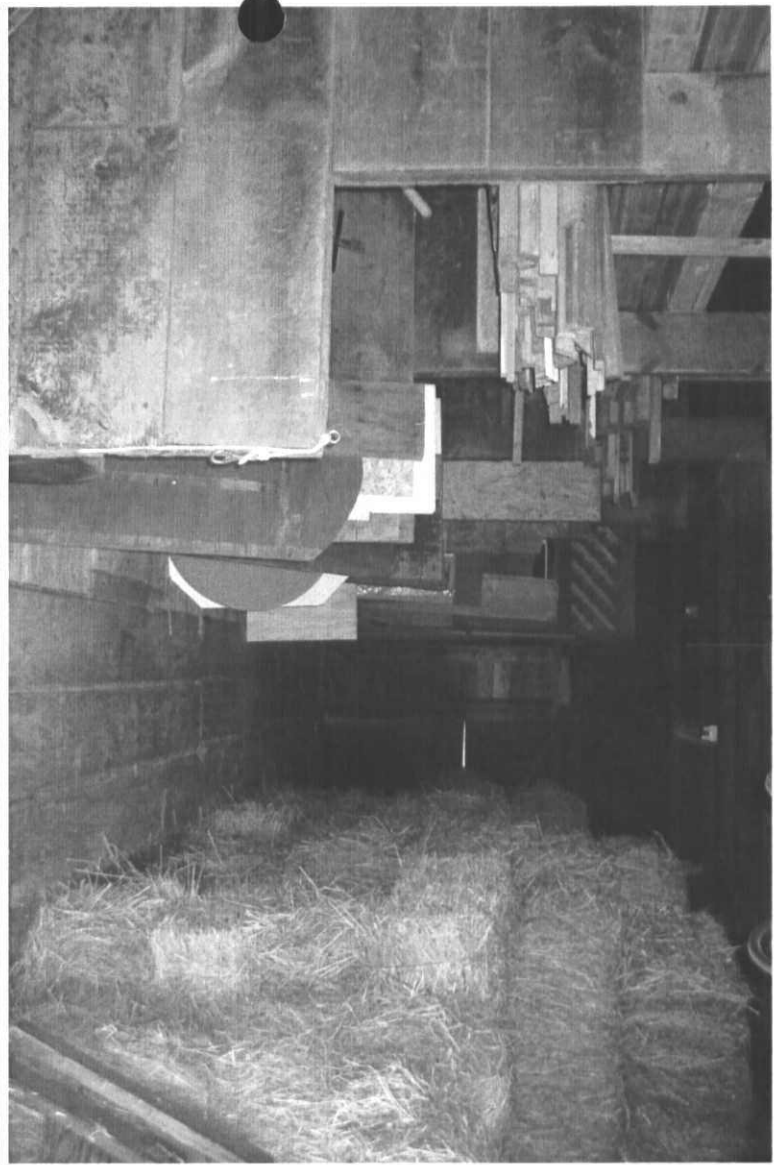
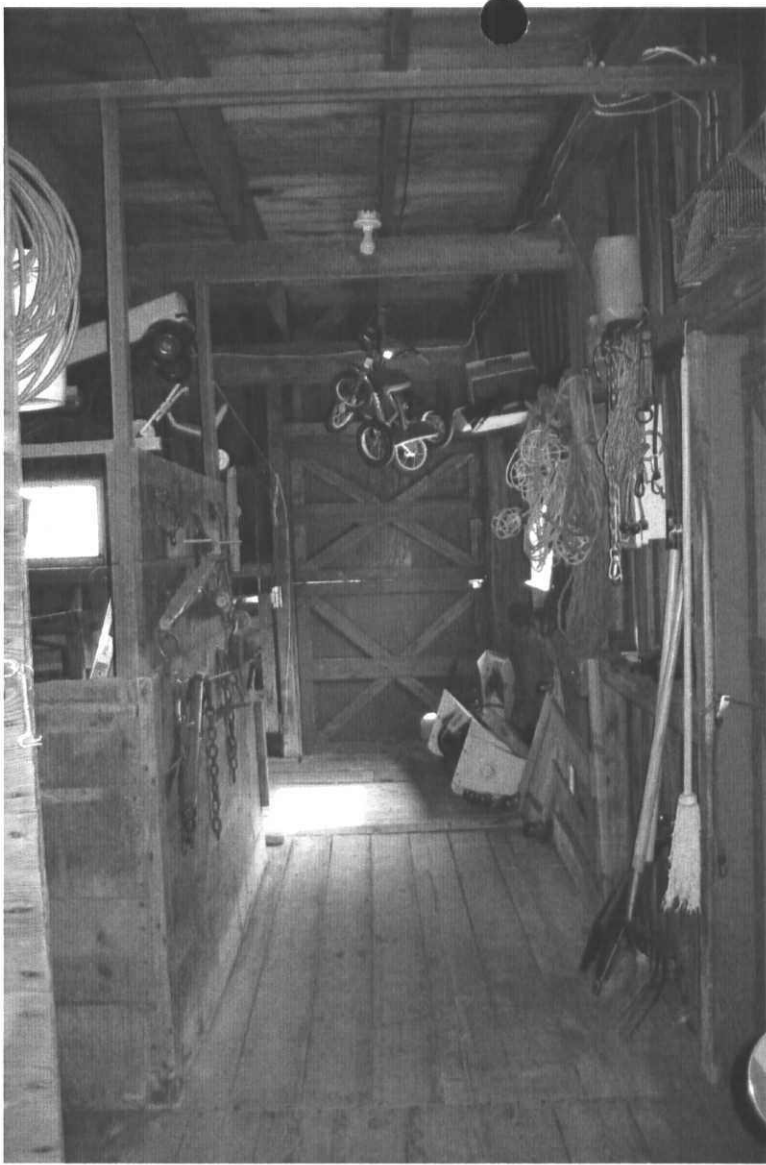









...course in
Latin

begin his sophomore year at
Stanford University.

...nately
nd Em-
follow-
a five-
e would
Cheney,
ockford

FIVE MILE Prairie is being
graced with a stately Old Eng-
lish colonial house finished in
eight-inch lap siding painted
white.

The house, of seven rooms, is
being built for T. A. Morrow at a
cost of \$7,000. E. B. Veze and
Norman & Son are the architect
and contractor, respectively.

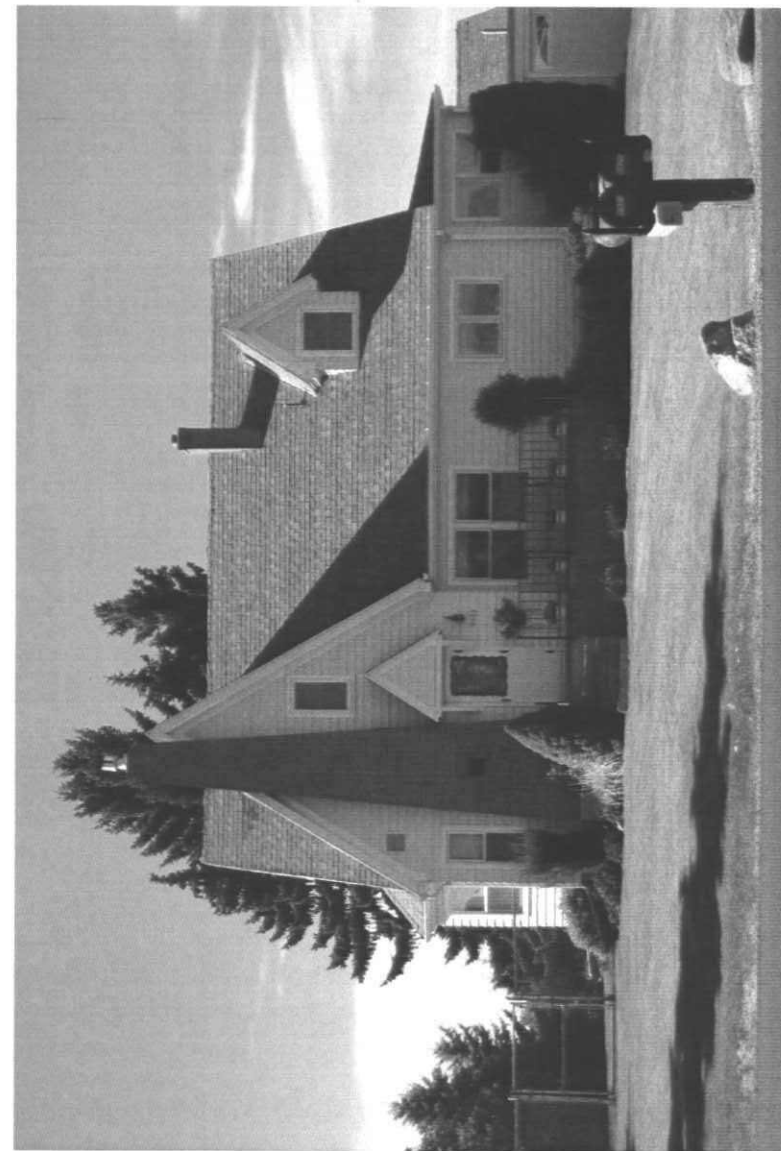





Spokane Daily Chronicle

4 Editorial Page, Wednesday, Sept. 21, 1937.

OFFICIAL PAPER, CITY OF SPOKANE, MEMBER OF ASSOCIATED PRESS, SUBSCRIBER TO UNITED PRESS INTERNATIONAL.

SPOKANE In Days Gone By

40 Years Ago

From Spokane Daily Chronicle
Sept. 21, 1937

More than 1,000 members of Spokane labor unions have been assigned to picket duty at the Davenport Hotel, where members of the Laundry Workers Union are on strike, President A. W. Dayton of the Central Labor Council said today.

Labor's new strategy in the Spokane laundry strike, he reported, is to have mass picket demonstrations at the hotel six days a week.

JOSEPH W. Marlow, 17, son of Mr. and Mrs. J. Marlow, 4417 Sixth, will take up his studies at Princeton University, to which he has been awarded a scholarship as a result of the fine scholastic record he made at Lewis and Clark High School. He was graduated from the classical course in June, taking honors in Latin and German.

SIX-MAN football definitely gained a boost in the Inland Empire sport picture today, following announcement that a five-team high school league would open play this week.

Central Valley, Cheney, Sprague, Otis and Rockford

have entered clubs in the loop. Ward Maurer, director of athletics at West Valley, is drawing up the schedule.

"CAPTAINS Courageous," one of the best pictures of the year, will open Wednesday at the Liberty Theater.

Spencer Tracy, as a big-hearted Gloucester fisherman, and Freddie Bartholomew, as a spoiled rich boy whose character is revamped when he is forced to live on a fishing boat for months, give superlative characterizations. Lionel Barrymore is seen as the ship's graft captain, and Melvyn Douglas as Freddie's misunderstanding father.

PHILIP S. Bronke Jr., son of Mr. and Mrs. Philip S. Brooke, 4634 Nineteenth, will leave tomorrow for Palo Alto, Calif., to begin his sophomore year at Stanford University.

FIVE MILE Prairie is being graced with a stately Old English colonial house finished in eight-inch lap siding painted white.

The house, of seven rooms, is being built for T. A. Morrow at a cost of \$7,000. E. D. Vese and Norman & Son are the architect and contractor, respectively.





