

Only typed forms are accepted. Please send an electronic copy of the completed form.

If you need assistance completing the form, please contact Michael Houser, State Architectural Historian, at 360-586-3076 or Michael.houser@dahp.wa.gov.

SP 662

 <p>Washington State HERITAGE BARN REGISTER</p>	Farm Name Red Barn Farm	Property Location Address: 6216 S Waneta Rd City: Spokane Zip: 99223
	Historic Name	County Spokane
	Owners Name Mark and Cynthia Mueller Phone: 509-443-1707 Email: cymueller@msn.com	Owner Address Address: 6216 S Waneta Rd, P. O. Box 30803 City: Spokane State: WA Zip: 99223

BARN	ROOF SHAPE	ROOF COVERING	FLOOR PLAN	SIDING	FOUNDATION MATERIAL	PAINTING/ DECORATION	OTHER BARN FEATURES
CONDITION <input type="checkbox"/> Good <input type="checkbox"/> Fair <input checked="" type="checkbox"/> Poor <input type="checkbox"/> Altered <input type="checkbox"/> Ruins BARN BUILT DATE: c. 1908	<input checked="" type="checkbox"/> Gable <input type="checkbox"/> Broken Gable <input type="checkbox"/> Gambrel <input type="checkbox"/> Hip <input type="checkbox"/> Gothic <input type="checkbox"/> Monitor <input type="checkbox"/> Round <input type="checkbox"/> Dutch <input type="checkbox"/> Conical <input type="checkbox"/> Other	<input type="checkbox"/> Asphalt <input type="checkbox"/> Metal <input checked="" type="checkbox"/> Wood <input type="checkbox"/> Other CURRENT USE <input type="checkbox"/> Ag <input type="checkbox"/> Vacant <input checked="" type="checkbox"/> Other equipment storage	<input type="checkbox"/> Square <input checked="" type="checkbox"/> Rectangular <input type="checkbox"/> Round <input type="checkbox"/> Irregular <input type="checkbox"/> L- Shape <input type="checkbox"/> T- Shape Size: 16' x 34' Height: 17'	<input type="checkbox"/> Metal <input type="checkbox"/> Wood – Horizontal <input type="checkbox"/> Wood – Board & Batten <input checked="" type="checkbox"/> Wood Vertical <input type="checkbox"/> Concrete <input type="checkbox"/> Brick <input type="checkbox"/> Stone <input type="checkbox"/> Asbestos <input type="checkbox"/> Other	<input checked="" type="checkbox"/> Concrete <input type="checkbox"/> Stone <input type="checkbox"/> Brick <input type="checkbox"/> Wood <input type="checkbox"/> None <input checked="" type="checkbox"/> Other basalt	Painted? <input type="checkbox"/> No <input checked="" type="checkbox"/> Yes Color: Red Names/Dates/ Decoration? <input checked="" type="checkbox"/> No <input type="checkbox"/> Yes Describe:	<input checked="" type="checkbox"/> Cupola <input type="checkbox"/> Dormer <input type="checkbox"/> Hay Hood <input type="checkbox"/> Ventilator <input checked="" type="checkbox"/> Weather Vane <input type="checkbox"/> Lightning Rod <input type="checkbox"/> Silo <input type="checkbox"/> Milking Shed <input type="checkbox"/> Other

*** PROPERTY HISTORY:** (Expand on the history of the barn/property such as use, original owner, builder, architect, family stories and memories, etc.. add additional pages if necessary)

We have only owned this home for three years, but have an album from 1917 that depicts the barns usage in some detail. We have a list of families that have owned the home (we are the sixth).

Please provide current photos of nominated property (interior and exterior (all four sides)) and a map indicating the location of property in relationship to major roads. Digital images are preferred (please provide disc) or print on photographic paper.

Only typed forms are accepted. Please send an electronic copy of the completed form.

If you need assistance completing the form, please contact Michael Houser, State Architectural Historian, at 360-586-3076 or Michael.houser@dahp.wa.gov.

OTHER FARMSTEAD BUILDINGS

If building does not exist, please check N/A box

Provide additional photos of secondary buildings/structures regardless of age.

	ROOF SHAPE (Gable, Hip, etc.)	ROOF COVERING	FLOOR PLAN (Square, L-Shape, Rectangular, etc.)	SIDING	FOUNDATION MATERIAL	OTHER FEATURES: (Style, Color, Trim, etc..)	BUILT DATE
DWELLING <input type="checkbox"/> Good <input type="checkbox"/> Fair <input checked="" type="checkbox"/> Poor <input type="checkbox"/> Altered <input type="checkbox"/> Ruins <input type="checkbox"/> N/A	Gable	Shingle	Rectangular	Painted Wood	Basalt and Cement	Red with white trim	1904-1913?
OUTHOUSE <input type="checkbox"/> Good <input type="checkbox"/> Fair <input type="checkbox"/> Poor <input type="checkbox"/> Altered <input type="checkbox"/> Ruins <input type="checkbox"/> N/A							
CHICKEN COOP <input checked="" type="checkbox"/> Good <input type="checkbox"/> Fair <input type="checkbox"/> Poor <input type="checkbox"/> Altered <input type="checkbox"/> Ruins <input type="checkbox"/> N/A	flat	Metal	Rectangular	Painted Wood	Cement foundation with dirt floor	Original windows from 1913 house used in changing chicken coop to greenhouse	1904-1913
MACHINE SHED <input type="checkbox"/> Good <input type="checkbox"/> Fair <input type="checkbox"/> Poor <input type="checkbox"/> Altered <input type="checkbox"/> Ruins <input type="checkbox"/> N/A							
MILK HOUSE <input type="checkbox"/> Good <input type="checkbox"/> Fair <input type="checkbox"/> Poor <input type="checkbox"/> Altered <input type="checkbox"/> Ruins <input type="checkbox"/> N/A							
SILO <input type="checkbox"/> Good <input type="checkbox"/> Fair <input type="checkbox"/> Poor <input type="checkbox"/> Altered <input type="checkbox"/> Ruins <input type="checkbox"/> N/A							
OTHER: 1913 House <input checked="" type="checkbox"/> Good <input type="checkbox"/> Fair <input type="checkbox"/> Poor <input type="checkbox"/> Altered <input type="checkbox"/> Ruins <input type="checkbox"/> N/A	Gable	Metal	4 story square	Painted wood	basalt	Red and white trim	1913
OTHER: Garage/shop <input type="checkbox"/> Good <input type="checkbox"/> Fair <input type="checkbox"/> Poor <input type="checkbox"/> Altered <input type="checkbox"/> Ruins <input type="checkbox"/> N/A	Gable	Metal	Rectangular	Metal	Cement	4 car with shop	Late 1970's

Please provide a sketch of the farmstead layout indicating the location of other buildings in relation to the barn. Include an arrow pointing north for directional purposes.

Return form and additional documentation to: **DAHP** 1063 S. Capitol Way, Suite 106 Olympia, WA 98504



Red Barn Farm
 6216 S Wanaeta Rd
 Spokane, WA 99223

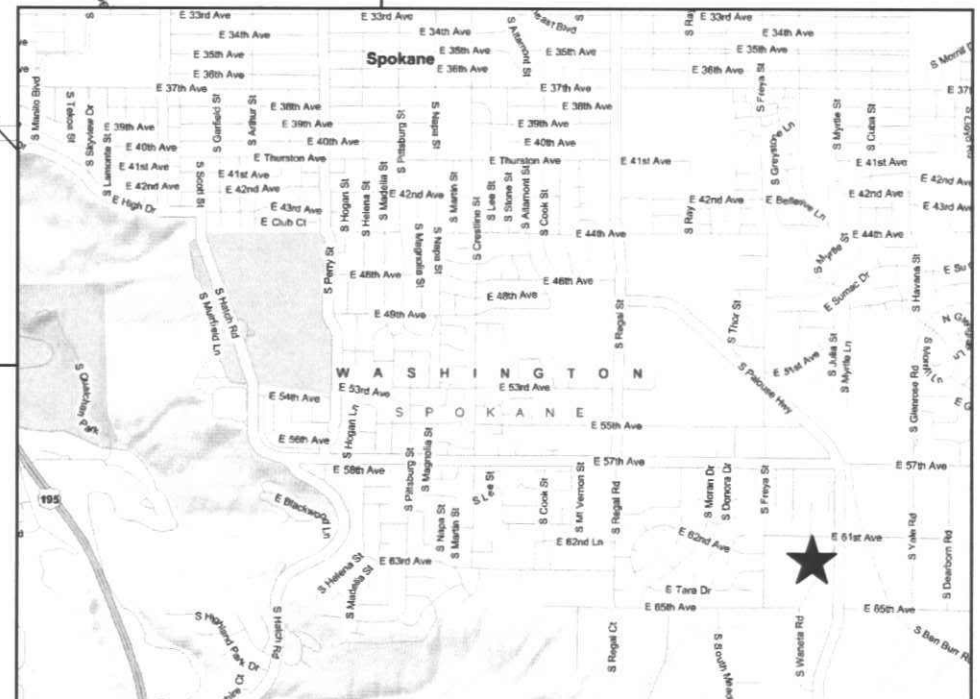

Barn Property Diagram – 6216 S Waneta Rd, Spokane WA 99223

Looking from Waneta Rd., west, toward Freya.

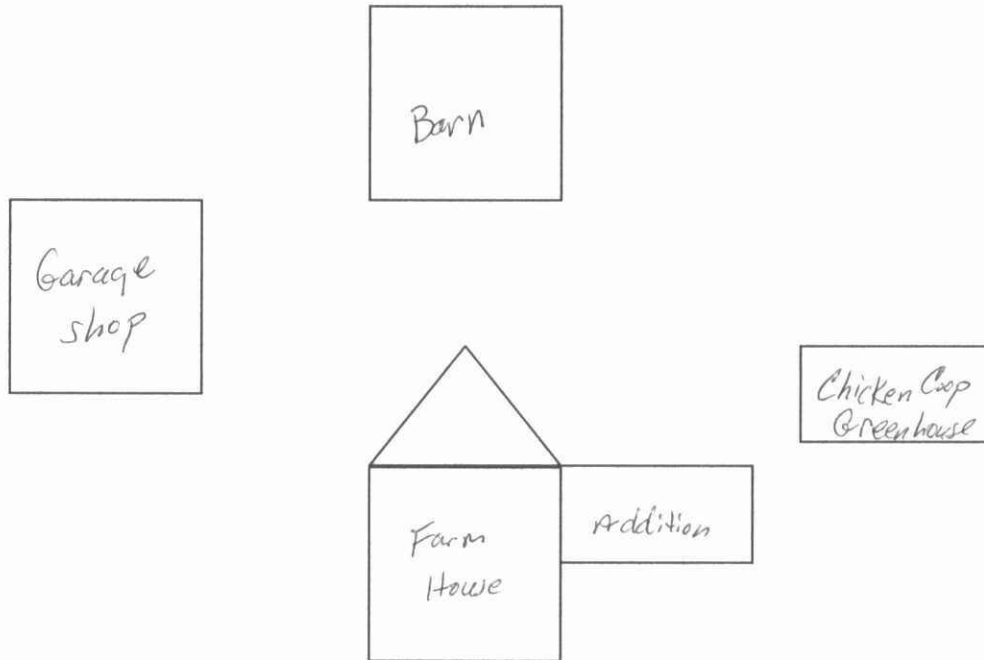





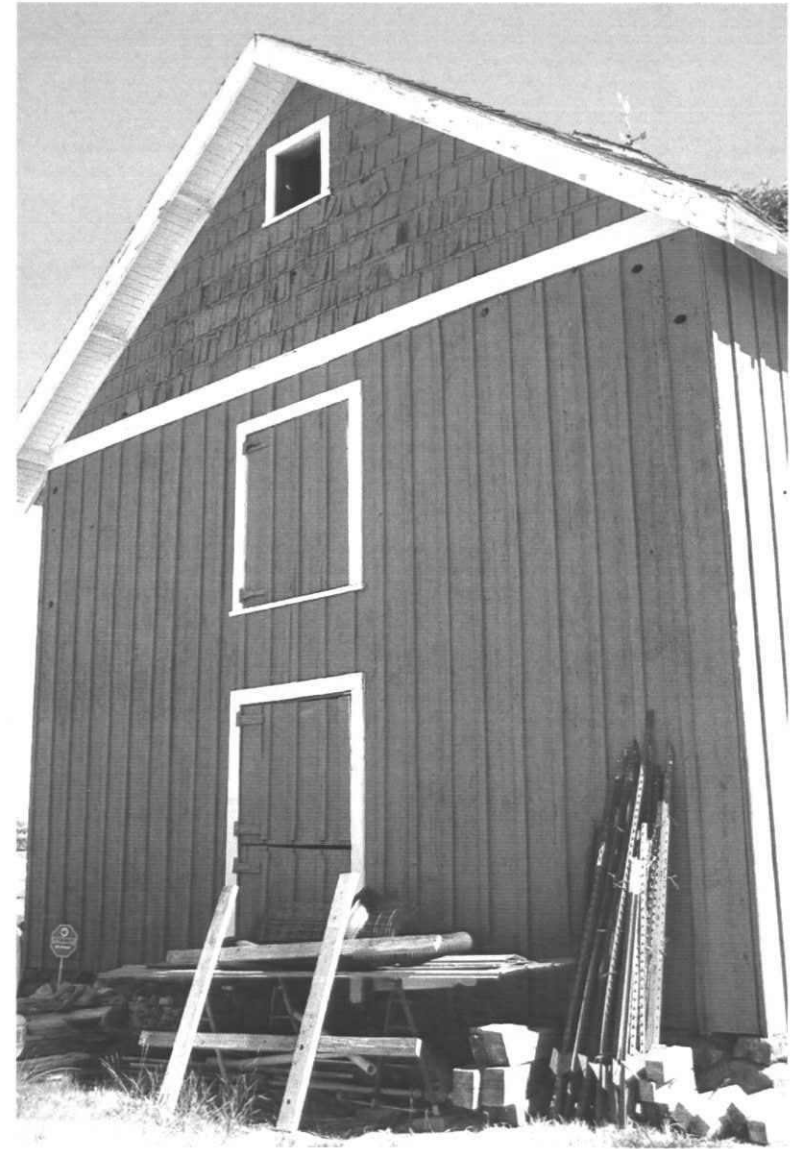

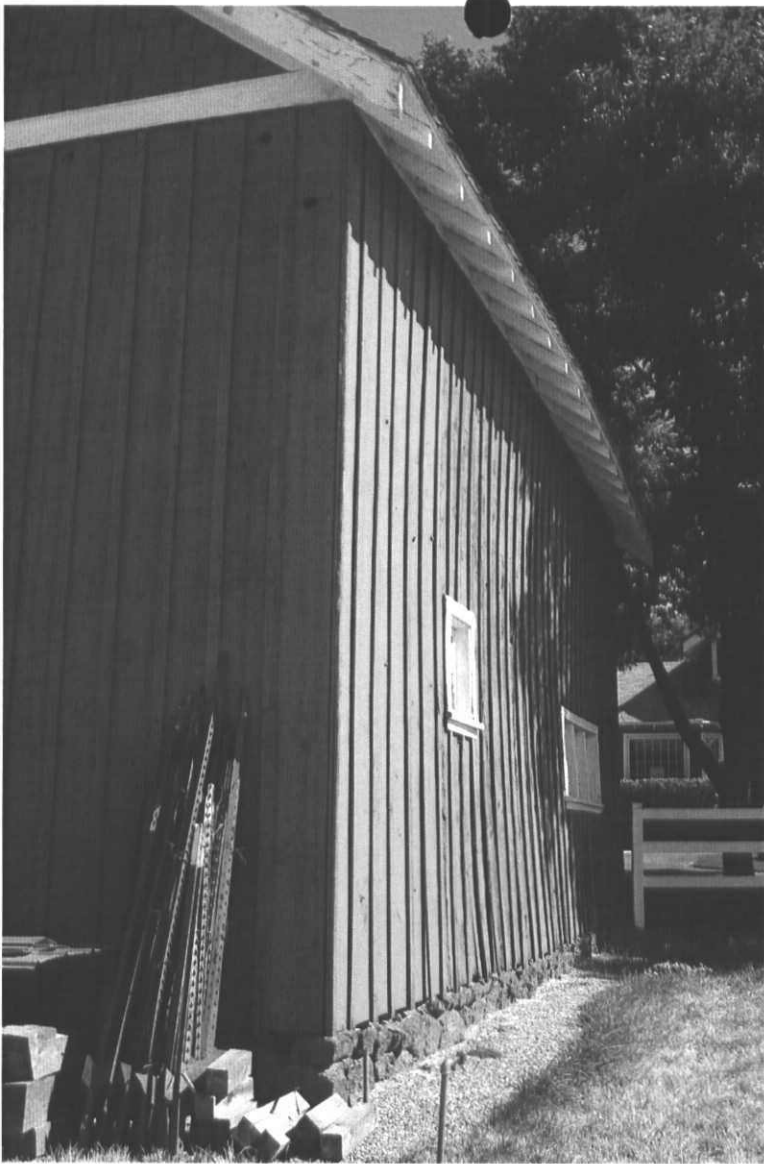









Our barn is located at 6216 S Waneta Rd, Spokane WA. 99223, approximately ½ mile from the intersection at 57th and the Palouse Hwy. The Jacobson Nursery, which flourished during our properties hayday, was raised last year. I believe our barn to be one of the last historical structures to exist in this area.

The Barn and property, as they exist today, sit on 2 ½ acres of what was originally a section (640 acres). The last horse to use the barn was "Smokey Two" who died 7 years ago. The barn is wonderfully preserved with many of the original farming tools and equipment still displayed as if ready for use. In the loft we found the parts to the cider press you can see in the set of pictures that accompany this application. One picture, looking at the back of the barn from the west (Freya), shows the silo, which was torn down at some point.

When we bought our home in September of 2006, the chicken coop looked as if Mrs. Goodrich had just finished feeding the chickens. The nesting areas still had straw in them and many of the waterers and feeders were still sitting on the shelves. We have since converted the coop into a greenhouse using the original windows from our home to add light. The nesters have been preserved along with the feeding and watering implements. From the look of the barn, you can tell that it was the mainstay of the property. The scars of toil and hard work are evident and tell a rich history.

The farm house kitchen has been remodeled three times and the addition was added in 1984. The outhouse was replaced with the garage/shop, but the structure is preserved in the photo album created by Carol Goodrich in 1917.

A handwritten history of the owners of this property is included with the photos that accompany this application.

Barn

6216 S. Waneta Rd.,
Spokane, WA 99223

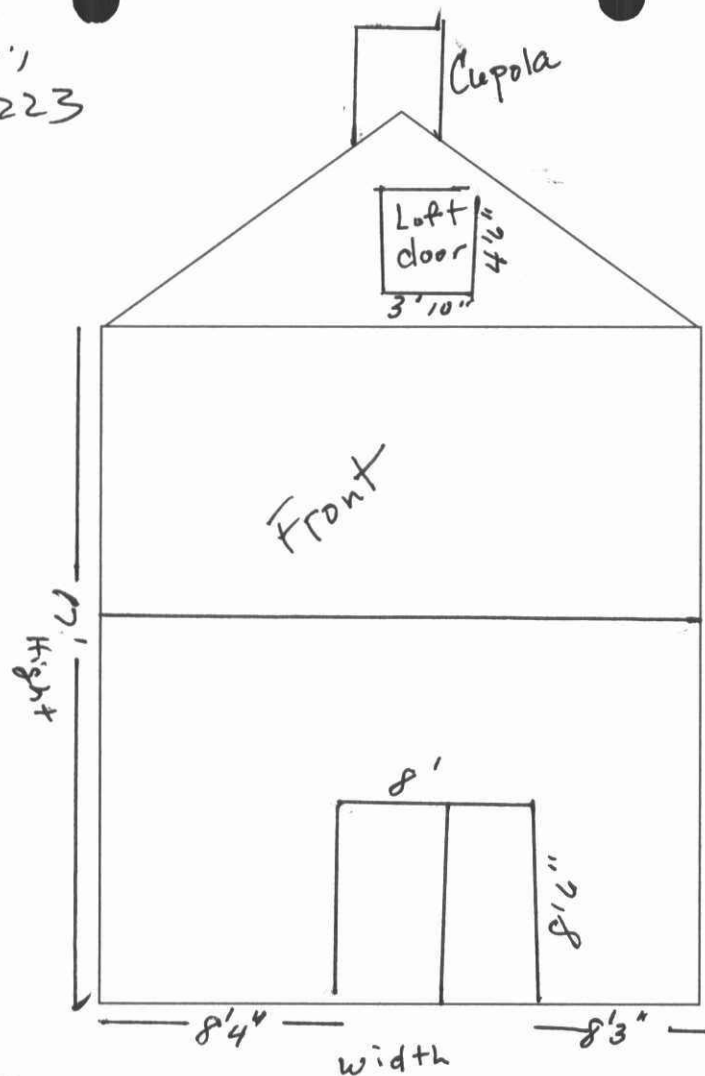

Gable / Loft front
22 1/2" wide
8' high

Basalt Foundation
15" High

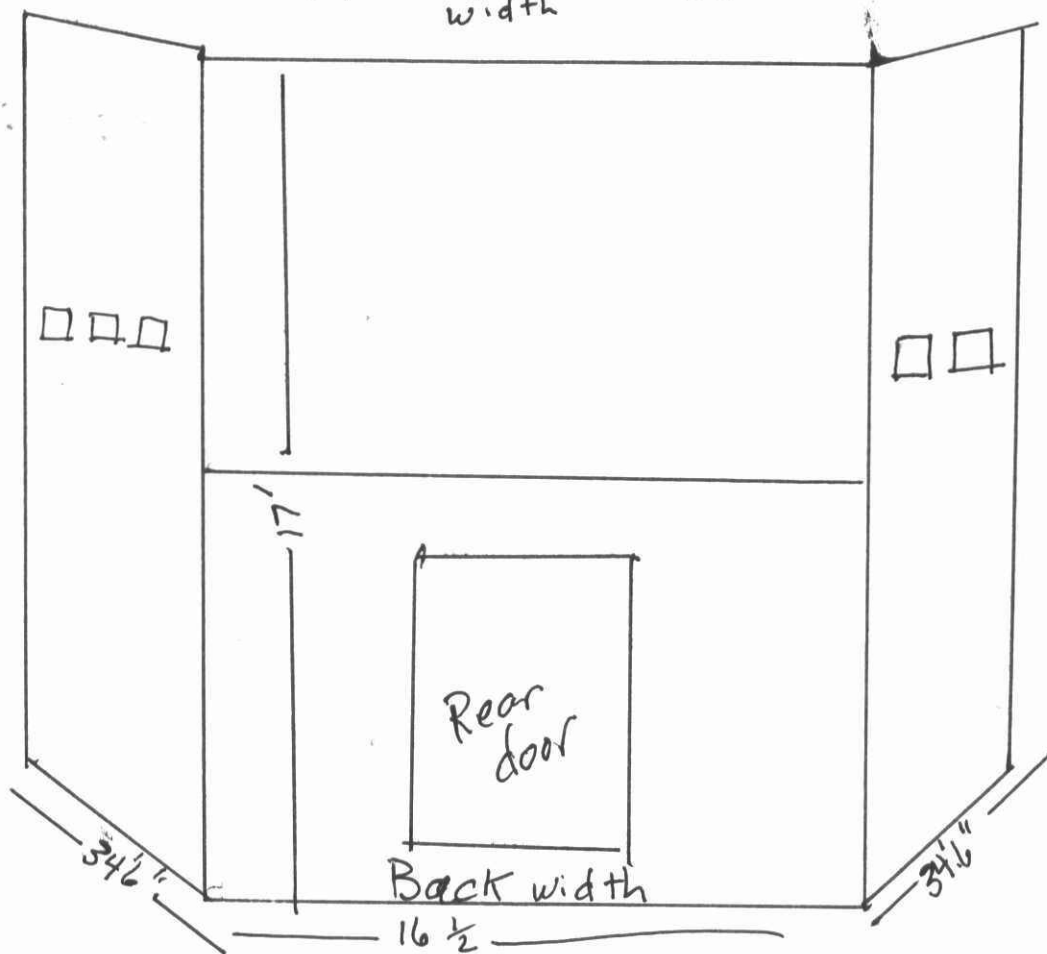

Merry Christmas

^{My}
Happy New Year

To Grandpa & Grandma
With Love

From

Carol

1917



Just Home



Bringing in the Harvest



A Family Group



Algalga Alice

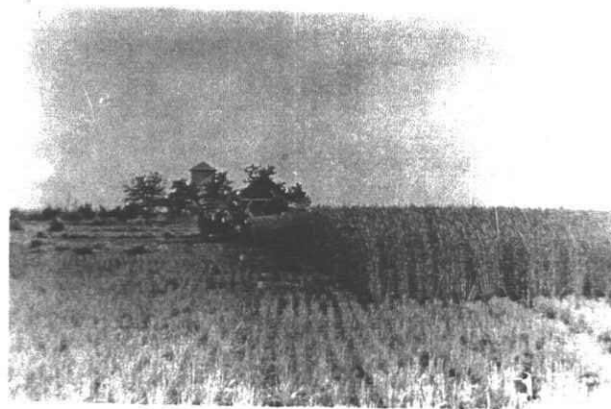

Our Stand of Wheat

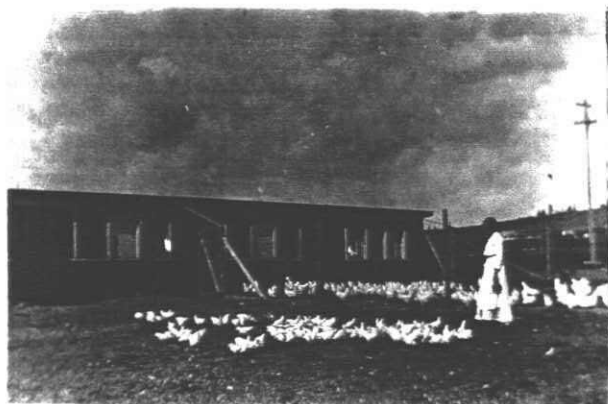

More of the same





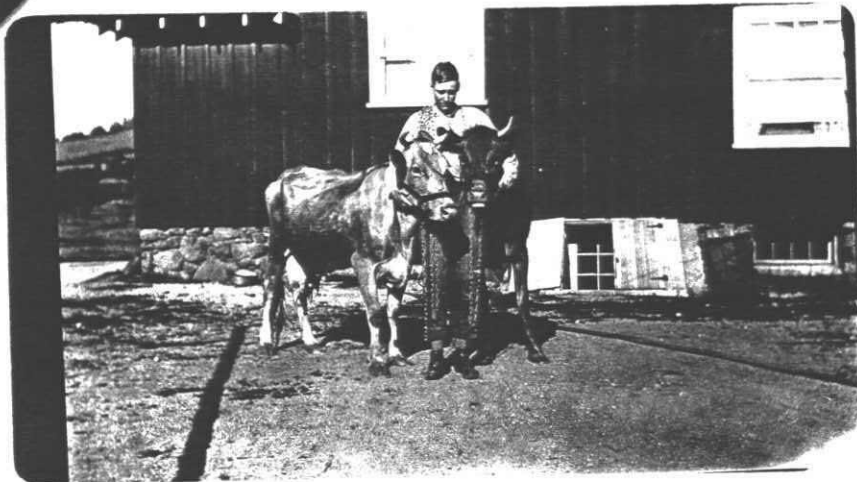

Lourence L. B. 1915
Age 15





VALLEY GLASS, INC.
CONTRACTORS REG. # VALLEY 17580
222 SOUTH PINES ROAD
SPOKANE, WA 99206-5397
(509) 924-4900 (888) 924-4900
FAX (509) 924-5674

Built House:

Goodrich "Home" 1913

Carol Goodrich - Daughter 1918 age 18
Lawrence " - Son ?? 1918 age 15

Dolph Lange

Ken Kessler - 12 yrs ~~planned to~~ ^{Shelton}
~~Ken says 22 years~~ July 65 - 1 Nov 74

Shelton 1974 - 1998 (4/20/98)
1 Nov 74

Addition - about 1984
Front Deck - Porch 1989

Woodwork in dining was
painted - John removed + stained
Shelton

Frank and Gayle Faha 1998-2006

Mark and Cynthia Mueller 2006 - ^{new generation}

Farm electrical lines replaced with
underground lines May 2008

Don & Mary

Jacobson
owner of
Greenhouse