

455P767

Only typed forms are accepted. **Please send an electronic copy of the completed form.**

If you need assistance completing the form, please contact Michael Houser, State Architectural Historian, at 360-586-3076 or Michael.houser@dahp.wa.gov.

Washington State HERITAGE BARN REGISTER 	Farm Name 	Property Location Address: 36119 N. Milan Elk Rd City: Chattaroy Zip: 99003
	Historic Name Christian Johnson Homestead	County Spokane
	Owners Name Clayton & Lynn Bergman Phone: (509) 292-8392 Email: Cbergman@excite.com Labergman@yahoo.com	Owner Address Address: 36119 N. Milan Elk Rd City: Chattaroy State: WA Zip: 99003

BARN	ROOF SHAPE	ROOF COVERING	FLOOR PLAN	SIDING	FOUNDATION MATERIAL	PAINTING/ DECORATION	OTHER BARN FEATURES
CONDITION <input type="checkbox"/> Good <input type="checkbox"/> Fair <input checked="" type="checkbox"/> Poor <input type="checkbox"/> Altered <input type="checkbox"/> Ruins BARN BUILT DATE: c. 1910	<input type="checkbox"/> Gable <input type="checkbox"/> Broken Gable <input type="checkbox"/> Gambrel <input type="checkbox"/> Hip <input type="checkbox"/> Gothic Arch <input type="checkbox"/> Monitor <input type="checkbox"/> Round <input type="checkbox"/> Dutch <input checked="" type="checkbox"/> Conical <input type="checkbox"/> Other	<input checked="" type="checkbox"/> Asphalt <input type="checkbox"/> Metal <input type="checkbox"/> Wood <input type="checkbox"/> Other CURRENT USE <input type="checkbox"/> Ag <input checked="" type="checkbox"/> Vacant <input type="checkbox"/> Other	<input type="checkbox"/> Square <input type="checkbox"/> Rectangular <input type="checkbox"/> Round <input checked="" type="checkbox"/> Irregular <input type="checkbox"/> L- Shape <input type="checkbox"/> T- Shape Size (length & width): 66ft x 33 ft Height (Feet): about 36 ft.	<input type="checkbox"/> Metal <input checked="" type="checkbox"/> Wood – Horizontal <input type="checkbox"/> Wood – Board & Batten <input type="checkbox"/> Wood Vertical <input type="checkbox"/> Concrete <input type="checkbox"/> Brick <input type="checkbox"/> Stone <input type="checkbox"/> Asbestos <input type="checkbox"/> Other	<input checked="" type="checkbox"/> Concrete <input checked="" type="checkbox"/> Stone <input type="checkbox"/> Brick <input type="checkbox"/> Wood <input type="checkbox"/> None <input type="checkbox"/> Other FRAMING <input type="checkbox"/> Round Logs <input type="checkbox"/> Hand Hewn Lumber <input checked="" type="checkbox"/> Dimensional <input type="checkbox"/> Other	Painted? <input type="checkbox"/> No <input checked="" type="checkbox"/> Yes Color: Red Names/Dates/ Decoration? <input type="checkbox"/> No <input checked="" type="checkbox"/> Yes Describe: Signed Foundation: Christian Johnson	<input type="checkbox"/> Cupola <input type="checkbox"/> Dormer <input type="checkbox"/> Hay Hood <input type="checkbox"/> Ventilator <input type="checkbox"/> Weather Vane <input type="checkbox"/> Lightning Rod <input type="checkbox"/> Silo <input type="checkbox"/> Milking Shed <input type="checkbox"/> Other Milking station inside

*** PROPERTY HISTORY: (Expand on the history of the barn/property such as use, original owner, builder, architect, family stories and memories, etc.. add additional pages if necessary)**

Christian Johnson was a Norwegian merchant marine who at 15 immigrated to the U.S. and naturalized in Seattle. He married and moved to Spokane where he fathered children and homesteaded 330 acres in this area. His 1st wife died, and he remarried. He built a house, bunkhouse, barn, water silo, and outbuildings. Only the barn and silo remain. The barn and silo have local significance and are landmarks. The barn was used for a dairy production and cattle ranching. I was told by a local man who as a boy drove a tractor along the road when he lost control. He decided that his only hope was to head toward the barn. If that barn could stop the tractor, he would survive.

Please provide current photos of nominated property (interior and exterior (all four sides)) and a map indicating the location of property in relationship to major roads. Digital images are preferred (please provide disc) or print on photographic paper.

Only typed forms are accepted. **Please send an electronic copy of the completed form.**

If you need assistance completing the form, please contact Michael Houser, State Architectural Historian, at 360-586-3076 or Michael.houser@dahp.wa.gov.

OTHER FARMSTEAD BUILDINGS		<i>If building does not exist, please check N/A box Provide additional photos of secondary buildings/structures regardless of age.</i>					
	ROOF SHAPE (Gable, Hip, etc.)	ROOF COVERING	FLOOR PLAN (Square, L-Shape, Rectangular, etc.)	SIDING	FOUNDATION MATERIAL	OTHER FEATURES: (Style, Color, Trim, etc..)	BUILT DATE
DWELLING <input type="checkbox"/> Good <input type="checkbox"/> Fair <input type="checkbox"/> Poor <input type="checkbox"/> Altered <input type="checkbox"/> Ruins <input type="checkbox"/> N/A							
OUTHOUSE <input type="checkbox"/> Good <input type="checkbox"/> Fair <input type="checkbox"/> Poor <input type="checkbox"/> Altered <input type="checkbox"/> Ruins <input type="checkbox"/> N/A							
CHICKEN COOP <input type="checkbox"/> Good <input type="checkbox"/> Fair <input type="checkbox"/> Poor <input type="checkbox"/> Altered <input type="checkbox"/> Ruins <input type="checkbox"/> N/A							
MACHINE SHED <input type="checkbox"/> Good <input type="checkbox"/> Fair <input type="checkbox"/> Poor <input type="checkbox"/> Altered <input type="checkbox"/> Ruins <input type="checkbox"/> N/A							
MILK HOUSE <input type="checkbox"/> Good <input type="checkbox"/> Fair <input type="checkbox"/> Poor <input type="checkbox"/> Altered <input type="checkbox"/> Ruins <input type="checkbox"/> N/A							
OTHER: Water Silo <input type="checkbox"/> Good <input type="checkbox"/> Fair <input type="checkbox"/> Poor <input type="checkbox"/> Altered <input type="checkbox"/> Ruins <input type="checkbox"/> N/A	Asphalt shingle			wood	Stone and Concrete	10 sided	c. 1900-1920
OTHER: <input type="checkbox"/> Good <input type="checkbox"/> Fair <input type="checkbox"/> Poor <input type="checkbox"/> Altered <input type="checkbox"/> Ruins <input type="checkbox"/> N/A							
OTHER: <input type="checkbox"/> Good <input type="checkbox"/> Fair <input type="checkbox"/> Poor <input type="checkbox"/> Altered <input type="checkbox"/> Ruins <input type="checkbox"/> N/A							

Please provide a sketch of the farmstead layout indicating the location of other buildings in relation to the barn. Include an arrow pointing north for directional purposes.

Return form and additional documentation to: **DAH**P 1063 S. Capitol Way, Suite 106 Olympia, WA 98504

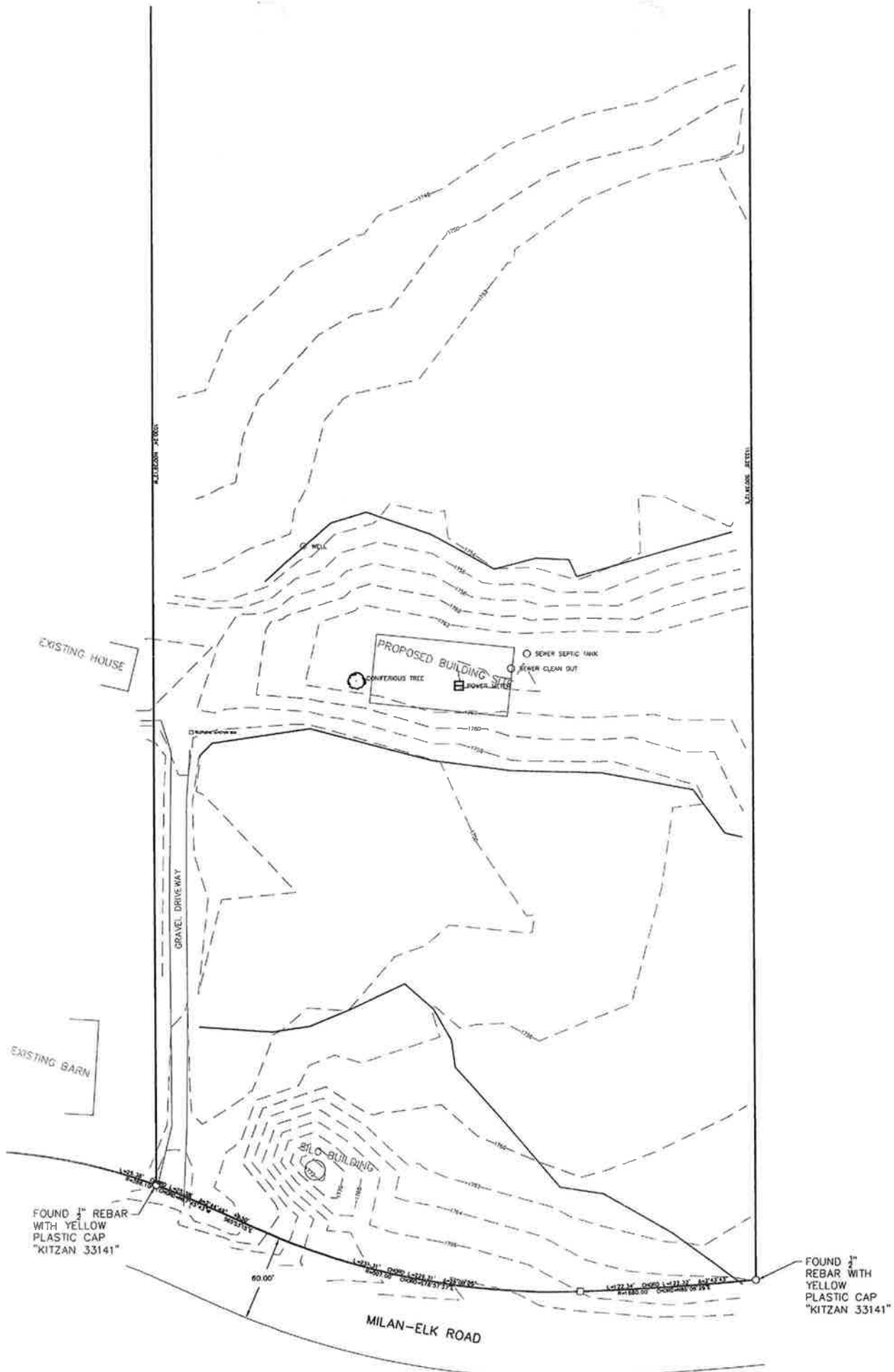

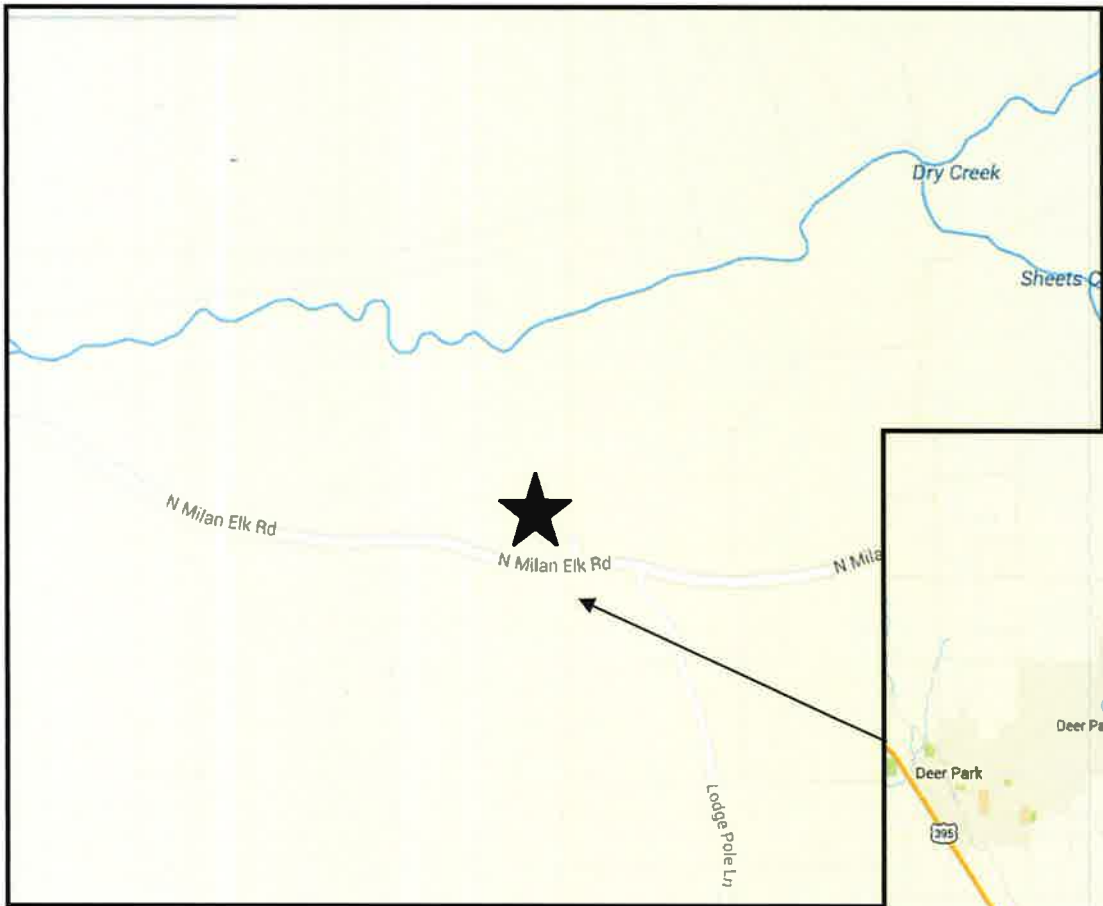

Christian Johnson Homestead
36119 N. Milan Elk Rd.
Chattaroy, WA 99003













09 23 2013



09 23 2013